PORT ANGELES OLYMPIC LEADER

WEBSTER PUBLISHING CO., PUBLISHERS. OFFICIAL COUNTY PAPER.

VOL. 30. NO. 39. PORT ANGELES, CLALLAM COUNTY, WASHINGTON. FRIDAY, OCTOBER 2, 1914. $1.00 PER YEAR

ALL BOOST FOR COUNTY FAIR

Milwaukee Will Present a Silver Cup to Exhibitor Having Best Display of Farm Produce.

Great plans are now under way to make the Olympic Fair a grand success and the committees are busily at work arranging for the various forms of entertainment to be provided. The committe on decoration hopes to have Front street gorgeously arrayed in holiday attire and all the business houses are urged to decorate and make as good a showing as possible. In the evening it is proposed to have the streets hung with Japanese lanterns and to dance on the new sidewalks to the inspiring music of the Angeles Marine Band and there will be various other street attractions and entertainment provided for the young folks.

The executive committee of the fair consisting of E. J. Walton, T. T. Aldwell and H. M. Fisher are pleased to report that both the "City of Angeles" and the boats of the Inland Navigation Company will make rates of $1.00 for the round trip from Port Townsend, Sequim and Dungeness. The same rate will be made from Victoria, Neah Bay and Clallam Bay during the fair, and if the weather is good big crowds from all places may be depended upon.

It has been proposed that Mayor White issue a proclamation declaring Friday, October 16th, a public holiday in honor of the laying of the corner stone of the new court house and of the opening of the fair. J. C. Hansen has been in Seattle this week making arrangements for the high state officials of the Masonic lodge to be here to superintend the dedicated to the court house and it is the intention to have the school children take part also. In the afternoon speaking and other exercises will be held in the auditorium.

Saturday evening C. J. Tucker will show his stereoptican views of the Olympic Peninsula in the Opera house. Those who have seen them hsuo. Those who have seen them say they are very fine, indeed. Saturday afternoon it is hoped that Donald McInnes will be able to give a talk on agriculture and there will probably be other speakers.

LIST OF PREMIUMS

Following is the Commercial Club's announcement of the list of premiums offered for best display made:

Co-operate with members of the exhibit committee, Messre. G. V. Smith, Steven Land, E. Dermul, Cecil McNutt, Fred Henson, and forward your exhibits, with your name thereon to the Commercial club rooms at the earliest possible day, as many of them have to be treated for preservation in their natural state for use at the Panama exposition.

CLASS I.

Largest and best display of farm produce—First prize, silver cup presented by the Chicago, Milwaukee & St. Paul Railway, engrossed inscription; second prize, $2.50.

Best and greatest display of fruits—First prize, $5.00; second prize, $2.50.

Largest and best display of vegetables—First prize, $5.00; second prize, $2.50.

Largest and best display of apples—First prize, $5.00; second prize, $2.50.

Largest and best display of Potatoes—First prize, $2.50; second prize, $1.50.

CLASS II.

Forage and Sheaf Exhibit.

Sheaves must not be over six inches in diameter and tied in not less than four places.

Sheaf of Alfalfa.....$1.00
Sheaf of Timothy.....$1.00
Sheaf of Clover Hay.....$1.00
Sheaf of Wheat $1.00
Sheaf of Barley $1.00

CLASS III.

Vegetables and Roots

Six Cucumbers.....$1.00

Continued on page 2.

C. E. Fulmer is carrying his arm in a sling as a result of cranking his automobile and having the crank fly back with such force as to bend his hand right back, breaking the bone at the wrist. Like some others, who have had similar experiences, he now says he will have a self-starter.

COURT HOUSE BASEMENT WALLS READY FOR BRICK

Removal of the forms from about the basement walls of the new court house reveals what is declared by local contractors and builders to be the best concrete work thus far done in the city. Brick laying will be delayed for a time, waiting for the terra-cotta which had to be made to specifications, requiring some six weeks time after the order is placed. A concrete shelf has been provided at the ground level, extending around the building, upon which terra-cotta must first be laid. Meanwhile work will be continued on the concrete vaults and shell for the tower.

A barge of finishing brick has been received; it is of a uniform medium red and beautifully finished, and will make a handsome building. The interior brick, a number of car loads of which have been delivered, are of exceptional hardness, being of a much better quality than any brick heretofore used in Angeles. Considerable structural steel is also on the grounds and a goodly force of men give promise of rapid construction.

CHIEF FORESTER GRAVES HERE

Conference Meeting in Regard to Olympic Monument to Be Held Tomorrow Evening.

Henry S. Graves, Chief Forester of the United States, arrived in Port Angeles Thursday morning accompanied by R. L. Fromme of Olympia, chief state forester. They were met at the boat by Secretary Frank Teck of the Commercial Club and Chris Morgenroth, district forest ranger, who accompanied them to the Sol Duc and on a trip of inspection of the north end of the Olympic Monument.

The Commercial Club, upon learning that Mr. Graves was making a tour of the western states, wrote to him inviting him to come to Angeles for a conference meeting with the Club in regard to the Monument. A telegram from him last Monday stated that he would arrive in town Thursday and would be ready for a conference Saturday. An informal dinner will be given at the Olympic Hotel Saturday evening when different speakers will present to Mr. Graves the fallacy of the law which sets aside this portion of the Olympic Forest Reserve for a national monument.

PARENT-TEACHERS' MONDAY EVENING

The Parent-Teashers' meeting will be held next Monday evening, October 5, in the High School Auditorium. A fine program has been arranged, to which all citizens are cordially invited. The principal subjects for discussion will be The Big Brother movement and The Teachers' Retirement Fund Bill. These subjects will be introduced and discussed by persons who have given them careful thot and study, after which any one will be at liberty to ask questions or express opinions. Club women and others interested in learning about this teachers' bill, which they will have to vote on in November, will do well to avail themselves of the opportunity of hearing it discussed. There are many new-comers in our city and to these a special invitation is extended to come out and get acquainted.

THE CITY PRIMARIES

Little interest has so far been taken in the forthcoming city primaries, L. T. Haynes, who has filed for nomination as councilman of the first ward, having been the only one to announce his candidacy. Offices to be filled are mayor, clerk, treasurer, attorney, councilman -at-large, and councilmen from the first, third and sixth wards. Filings must be in by Saturday night, October 10th.

The Knocker might send in his $600 medical bills C. O. D.

FERRY MAKES FAST TIME

Trial Trip East Beach to Fairholm Made Monday in One and a Quarter Hours.

The christening of the Lake Crescent ferry, the making of a speed of eight miles an hour, the earning of ten dollars by the transportation of live stock and automobiles, and the saving to the county of another six dollars in transportation for the superintendent of schools, were the features of the trial run from East Beach to Fairholm, had on Monday last.

The first trial of the new boat really occurred Sunday afternoon, when she was run over to East Beach, and again, later in the day, to Marymere, on both occasions making a speed of eight miles or better. Commissioner Hansen had run out to the lake, and then crossed to Piedmont in a row boat, just to see how work on the ferry was coming on. Captain Treiber met his inquiry with the reply that if he would wait a few minutes he could ride back in the ferry itself, and in an hour she was ready.

The trial trip arranged for, word was passed about town Monday morning, Commissioner and Mrs. Lotzgesell came down from Dungeness, and altogether thirty people gathered to enjoy the ride, the following being the first passenger list: Mr. and Mrs. Hansen, Mr. and Mrs. Lotzgesell, Mr. and Mrs. Mathewsen, Mrs. Lutz, Miss Carrigan, Mr. and Mrs. P. Grubb, Messrs. Babcock, Sheffield, Gallagher, Maurice Fisher, Pearson, C. J. Farmer, Day, Clark, Brooks, Mr. LaFarge of the Inland Navigation Co., Webster, and Messrs. Davis and Woods and Frank and Ernie Thompson.

The last four gentlemen were off on a trip thru the West End and their Fords, at $1.00 per, were really the first freight carried, tho the county engineer's auto had been brought to East Beach that morning, and a shipment of supplies was being made up to Supervisor Pearson's graveling camp, these instances tending to show the county will save quite a bit on the side.

Continued on Page 2

SPECIAL WEEK-END SCHEDULE FOR CITY OF ANGELES

Announcement is this week made of a change of schedule for the popular home steamer, City of Angeles, which will hereafter have a special schedule for Saturday, leaving Angeles at 8:00 p. m., and arriving in Seattle at 2:30 a. m., passengers being allowed to retain their berths until nine o'clock Sunday morning, under which arrangement the merchant or clerk will be able to spend Sunday in the city without losing Saturday afternoon and evening. The remainder of the week, from Monday on, she leaves Angeles at 1:00 p. m., arriving in Seattle at 7:30 p. m; returning leaves Seattle at 12:00 p. m., reaching Angeles at 7:30 a. m. Prices remain the same, $2.50 round trip, $1.50 one way.

ANGELES HIGH SCHOOL VS. PORT TOWNSEND HIGH

Saturday afternoon at 3:30 p. m. the Angeles High School Football team will try their strength against the Port Townsend High School boys, for the first game of the season. Mr. Failor, manager of the Central High School athletes is sending his crew of gladiators thru a series of clever line bucks and end runs.

There is no doubt the Angeles team can hold their own against any team of their size. The game will be played at the Athletic Field in the east end of town.

The Telephone Co., installed an inter-communicative telephone system in the Earles Mill this week which will be a wonderful convenience as well as time saver. Just touch a button and get in communication with the officials in the different offices any place on the grounds.

A 37-FOOT CLIFF AT CORNER OF 2ND AND LINCOLN

The center of interest in street grading work has shifted slightly this week, heavy blasting and sluicing being under way on the Lincoln street approach to the old court house, where a canyon has already been dug out that is surprising the natives. G. M. Lauridsen's house now stands on the brink of a 37-foot cliff, his corner lot, where he intends to build an apartment house when conditions warrant, having been brought down to the three per cent grade required for the new Lincoln street. McClinton's lot across the street has been leveled, as also has the ladies library lot, only a narrow ridge of high ground remaining of the court house hill. Grading is also under way on Third, connecting the new level of Lincoln with Laurel. Several teams are also employed on Front and Peabody, filling in the latter street in front of L. T. Haynes where the sluicers in their zeal cut out some three feet too much dirt.

FIHTING CRAFT ANCHOR HERE FOR FEW DAYS

Early Thursday afternoon, the submarines, H-1, H-2 and H-3 suddenly appeared up out of the waters of the harbor and an hour later the Monitor Cheyenne steamed in and dropped anchor. The four boats will go from here to San Francisco where they are needed by Uncle Sam, the submarines using the Monitor as a mother on the trip. The Monitor carries a crew of two hundred men and the submarines a crew of twenty men each. The boats stopped here for water and provisions, sailing out to sea Monday.

JAPANESE STOW-AWAYS SENT BACK TO HAWAII

When the Schooner Melrose arrived in port from the Hawaiian Islands four Japanese stow-aways were discovered in hiding. They were sent to Seattle and kept in the Immigration Hospital, and returned to Angeles Wednesday. The Melrose clears ths port today and the Japanese, nevertheless sorry and disappointed over their luckless mishap and wanderlust, must go back from where they came, so says the law.

PENINSULA TO CELEBRATE

Completion of Olympic Way from Olympia to Mora to Be Observed at Sequim.

The completion of the Olympic Way, the new state highway connecting Olympia with the ocean beach at LaPush, via Hood Canal, Port Townsend, Sequim, Port Angeles and Lake Crescent, will be celebrated at Sequim on the 10th of October. Though known as a state road, all save a few miles has been built by the people of Clallam and Jefferson counties, who heretofore have had no connection with the cities of the Sound, save by steamer, and whose roads have been for the most part mere trails thru the forest, only occasionally wide enough to enable the use of a buckboard.

While known on the outside as a tourist road, in that it makes accessible the beautiful Hood Canal country, the land locked Discovery and Sequim bays, the far-famed Elwha, Lake Crescent, and Boulder and Sol Duc Hot Springs, together with the vast forests of western Clallam, the major portion of the road was in reality built for the purpose of aiding in the development of the dairying and allied industries.

The commercial and good roads clubs of Townsend and Sequim have been working up considerable enthusiasm, Sequim having invited representatives to attend a dinner tomorrow night at which details will be discussed. Messrs. Craig, Walton, Aldwell and Teck will attend from the Angeles club and assist with the arrangements.

THE WEEKLY BULL — JESSEN

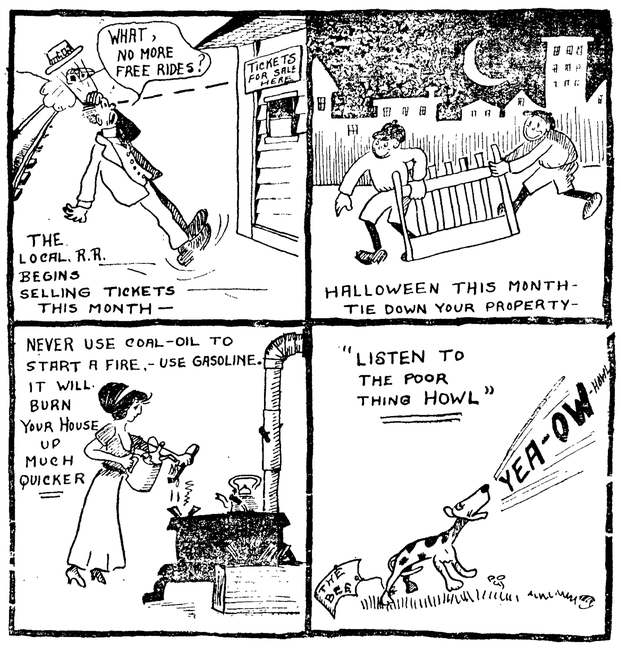

GEN'L HOSPITAL COMPLETE RUIN

Defective Flue Believed to Have Been the Cause. All Patients Safely Removed.

Last Friday evening, at 11:20, the Port Angeles General Hospital was burned from the roof to the second floor, fire breaking out after a sucession of mysterious blazes had occurred in the earlier part of the evening. The first call was sent to the fire department at exactly twelve minutes to nine, while the second, being the large conflagration, was registered at twenty minutes after eleven.

Three days before, a stove was removed from a bedroom on the west side of the building, on the second floor, and the hole in the flue, left by the removal of the stove was unintentionally stuffed with paper. This caught fire the same day and burned considerable of the paper around the flue, but was quickly put out.

It might be suggested that a spark could have been drawn up between the third floor walls and started that menace to all wood buildings, an invisible charred ember, which can smoulder for days at a time and never smoke. It is not impossible then, that here lies the source of the disastrous fire.

On Friday evening the first smoke was discovered by a small girl whose father was confined there with a fractured muscle in his leg. He lay in his bedroom in the southeast corner, on the second floor of the hospital, when his daughter went to the bath room to get a glass of water. The girl, smelling the smoke, notified her mother and father, who then notified the nurses on duty, and they, after being unable to find the source of the smoke, called the fire department and Dr. McGillivary. Several boards in the bathroom were pried up but no fire could be found.

The lady, nervous with the thought that the place might burn, with her husband unable to walk, satisfied herself for the time being by looking the bedrooms over in quest of fire. She found a bed on fire in the southwest part of the building and smothered this out herself. A complete search was made by the

Continued on Page 2

FREE EXCURSION ON THE MARJORIE NEXT SUNDAY

Captain Gibson announces a free excursion on a public trial trip next Sunday, leaving East Beach for Fairholm at 11:00 a. m. Mitchell's pavilion will be thrown open for those who wish entertainment in the afternoon and evening, extra trips being run from Piedmont to East Beach at five or six o'clock and again at midnight.

OLE HANSON PROVES A PLEASING SPEAKER

Ole Hanson's address on Progressive principles and his own idea of the legislative requirements of the state was well received Monday evening by the largest audience that has assembled in the Opera House for several years, for the purpose of hearing a political speech. Mr. Hanson entirely lacks the spread-eagle oratorical style, talking only in a modulated voice and in a manner both pleasing and convincing. He believes the solution of our development problems lies not in local progressive measures, but in national laws which will prevent any one state from taking advantage of the others.

In speaking of the great necessity for the irrigation of our lands, Mr. Hanson said he would rather have "more water on the land and less battleships on the water." Sixty three per cent of the taxes, he said, go into war material.

He would increase the scope of the postal savings banks, removing all restrictions as to amount of deposits and instead of loaning the funds to banks at two and a half per cent, would loan them to the farmers at four per cent on long time.

Mr Hanson says he entered upon his campaign in December last, and has traveled over the country pretty thoroughly, finding encouragement everywhere; he has little doubt of his election.

OIL WELL TO GO DOWN ANOTHER THOUSAND FEET

Drilling on the Forks oil well is to be recommenced shortly, said Manager Filio Monday. 2,000 feet of casing has arrived and it is proposed to add another thousand feet to the 1,940 foot depth so far attained.

FACTS WERE "ABOUT RIGHT"

If anything further were needed to convince one, of the absolute incompetency of the Knocker, it was to be had in the three columns of silly piffle which, so he said, he sat up all Friday night to write. An entire stranger would only have had to read a few lines to realize the man was simply beside himself with fury.

The facts, that his paper is the joke of the town, having a circulation of only 225 at the close of his year's contract, that it is deep in debt, that it owes Joe Pugh alone over $400, and that the stockholders have endeavored to get local people to take it off their hands at a great sacrifice, he does not attempt to deny. As Mr. Pugh said last Saturday, "The Leader has the facts about right, but Davis attempts to get around them."

A. J. Cosser's little son, George, four years old, fell out of a first story window Sunday, sustaining three broken bones, those of the forearm and the thumb.

C. C. Bradshaw has brought suit against Henry Bros., contractors, and Clallam County, for $1,600 damages for burning his residence.

STEAMER

CITY OF ANGELES

NEW SCHEDULE

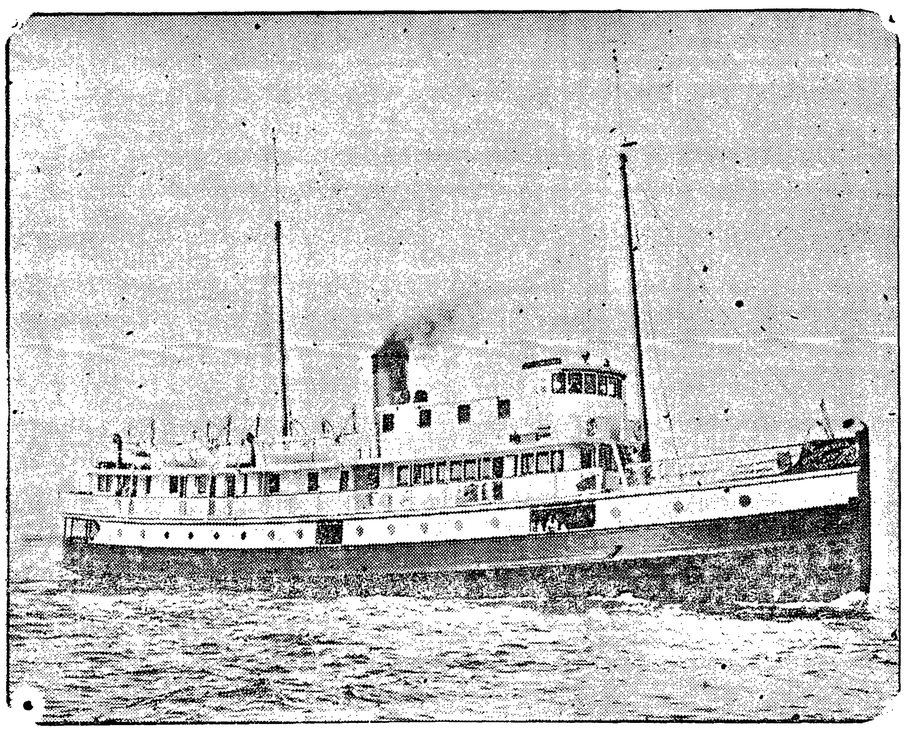

Leave		Arrive
12:00 p. m.	Seattle	7:30 p. m.
Arrive		**Leave**
3:15 a. m	Pt. Townsend	4:30 p. m.
5:30 a. m.	Pt. Williams	3:00 p. m.
6:00 a. m.	Dungeness	2:30 p. m.
7:30 a. m.	Pt. Angeles	1:00 p. m.

EVERY DAY EXCEPT SATURDAY

Leaves Port Angeles Monday, Tuesday, Wednesday Thursday and Friday at 1 p. m.

SATURDAY

Leaves Port Angeles 8:00 p. m.
" Dungeness 9:30 p. m.
" Port Williams 10:00 p. m.
" Townsend 11:30 p. m.
Arrive Seattle 2:30 a. m.

Passengers Will Be Allowed to Stay on the Boat Until 9 o'clock Sunday Morning

PORT ANGELES TRANSPORTATION CO.

SEQUIM'S HARVEST HOME FAIR

Sequim's first Harvest Home fair staged at the Sequim Opera house last Saturday under the management of the Woman's Club, was a brilliant success.

The splendid and varied assortment of fruits, flowers, grains, vegetables, fancy work, preserves and home products was a surprise and a revelation alike to residents and strangers. No one expected such a turnout or such a display, and the universal opinion among the visitors was that the Harvest Home Fair should be repeated next year and adopted as an annual local custom in September of each year.

The Sequim Woman's Club initiated the fair as an afternoon fruit and flower social. Folks were invited to bring exhibits. The response was startling in the quantity and quality of the exhibits, and the ladies were almost swamped with the good things offered. They met the situation with the proper spirit and went ahead and enlarged the plan of the entire show to meet the wishes of the community and have as big a fair as possible. All the stores in town were given space for booths to display such goods as they wished and enough of the merchants accepted to fill all available space surrounding the main exhibits and complete the exhibition.

There was also a display of manual training work from the Sequim school and also of the work of the domestic science class. Mrs. E. F. Gierin contributed an exhibit of Indian basket and blanket work, to which Mrs. J. M. Grant and Mrs. F E. Dent added their collections.

There were scores of exhibits of beautiful flowers, of fruits and vegetables, all of which would have to be seen to be fully appreciated.

The display of fancy work, nearly all done by local women, was a very attractive one—an extra large booth was soon filled to overflowing with the many varieties of needle work brought in. One exhibit, which stood alone in its class, consisted of several beautiful pieces of hand painted china, the work and property of Mrs. William Monson, of Dungeness.

The attendance was large, nearly 250 being registered and there was a number present whose names were not obtained . A pleasing feature of the day was a two-hour program of music and speeches during the afternoon, all of which was enthusiastically received by the big crowd present.

Piano solos were given by Mrs. A. O. Beasley, Mrs. P. A. Farr, Mrs. Harry McArthur and Miss Carolyn Seal; songs by Mrs. L. W. Lamoreaux, Mrs. Edith Sprague, Mrs. Laviene.

Mrs. Nellie Wentworth read an interesting paper on civic pride, Prof. J. S. Mantle talked on agriculture in the schools, J. S. Keeler on berry cultivation and production in Sequim, G. W. O'Brien on trading at home and Rev. R. C. Johnson on the promotion of harmony and good fellowship in the community.—Press.

FIRE AUTOMOBILE PLATE GLASS

INSURANCE

These Companies pay 100 cents on the dollar:

PHOENIX of Hartford
ST. PAUL FIRE & MARINE
EQUITABLE FIRE & MARINE
LLOYDS PLATE GLASS INS. CO.

Ask us for rates.

DAVIS & WOODS
PORT ANGELES, WN.
Phone 229. Established 1907

BRIDGING DISCOVERY BAY

People Are in High Spirits Over Expected Benefits of Railroad Work

Visitors in the city yesterday from Port Discovery bay are in high spirits over the benefits which they believe they are certain from the railroad construction now going on. They report that about two hundred men are engaged and that the building of the bridge at the head of the bay has been started. The whistle of the locomotive used in the work can be heard at all hours of the day, convincing the people of the section that the long expected era of prosperity is at last about to be ushered in.

Four camps are now in operation and work is progressing more rapidly than contemplated when a start was first made. Big scows loaded with machinery and supplies are arriving daily and men and teams are declared to be in demand.—Townsend Leader.

THE PRESIDENT'S TRIUMPH

Any policy is to be judged by its results, and by that test the President's Mexican policy is splendidly vindicated. A vagrant war item records that one Victoriano Huerta is marooned in London, presumably awaiting a chance to get into Spain. Little noticed amid bigger distractions, the Constitutionalists took peaceful possession of the Mexican capital.

The future, perhaps, is anybody's guess; but Huerta is out, and a government that has some show to restore settled conditions is in, and only a few American lives have been lost. The President and the Secretary of State were rather lonesome in adhering to the policy that has issued in this bloodless fashion; but when they look across at Europe they are entitled to deep satisfaction.

Helen Trumbull, teacher of pianoforte. Phone 197.

Caught a Bad Cold.

"Last winter my son caught a very bad cold and the way he coughed was something dreadful," writes Mrs. Sarah E. Ducan, of Tipton, Iowa. "We thought sure he was going into consumption. We bought one bottle of Chamberlain's Cough Remedy and that one bottle stopped his cough and cured his cold completely." For sale by all dealers.

Notice to Contractors for Lighting Fixtures.

Sealed proposals will be received by R. D. McLaughlin, county auditor, Port Angeles, Washington, up to 10 o'clock a. m., October 7th, 1914, and at that time publicly opened for the furnishing and installing complete electiric lighting fixtures in the Clallam County court house.

Each proposal must be accompanied by a certified check payable to the County Treasurer of Clallam County for the sum of $100.00.

Copies of specifications may be secured at the office of the County Auditor, at Port Angeles, or of Francis W. Grant, architect, 314 Mehlhorn Building, Seattle Washington.

R. D. McLAUGHLIN,
County Auditor.

NOTICE OF PUBLICATION

Department of the Interior, U. S. Land Office at Seattle, Washington, August 26, 1914.

Notice is hereby given that David D. Douglas, whose post office address is 916 Howell street, Seattle, Washington, did, on the 27th day of September, 1913, file in this office Sworn Statement and Application, No. 03124, to purchase the Lot 3 of Section 31, Township 30 N, Range 15 West, Williamette Meridian, and the timber thereon, under the provisions of the act of June 3, 1878, and acts amendatory, known as the "Timber and Stone Law," at such value as might be fixed by appraisement, and that, pursuant to such application, the land and timber thereon have been appraised, the timber estimated 300,000 board feet at $85 and the land $40; that said applicant will offer final proof in support of his application and sworn statement on the seventh day of November, 1914, before the Register and Receiver, U. S. Land Office at Seattle, Washington.

Any person is at liberty to protest this purchase before entry, or initiate a contest at any time before patent issues, by filing a corroborated affidavit in this office, alleging facts which would defeat the entry.

JOHN C. DENNY,
Register.

9t34

Dr. Harold H. Butler
Dental Surgeon

Reasonable Prices for First Class Work.

Rooms 1, 2 and 3
Aldwell Building.

PORT ANGELES, WASH

O. A. KUPPLER
Res. Phone R84
Port Angeles, Wash.

C. A. SPINNEY
Res. 815 Poplar Place, Seattle
Phone Beacon 1166
Commercial Hotel, Pt. Angeles

Kuppler & Spinney
House Moving, Raising and General contracting

Nothing Too Large or Too Small for Prompt Attention

All Work Fully Guaranteed and Promptly Done.

ESTIMATES FURNISHED

Heaters Ranges

A call at our store will convince you that we carry all the best makes of Heaters and in all sizes. Also abig stock of Ranges, the Monarch and Majestic, can't be beat.

WILLSON HARDWARE CO.

NEWS FROM THE CAPITOL

Forty-five Per Cent of Taxes Raised by State Levy Are Returned to Counties for Expenditure.

The state tax levy for 1914 (taxes payable in 1915) has been fixed by the state board of equalization at the rate of 8.07 mills, which will raise $8,327,447.

This is a reduction from the state tax levy of 1913, which was 8.81 mills, raising $8,937,525. It is the first reduction in state taxes since 1910.

The reduction was attained by lowering the general fund levy, which last year reached the statutory limit of 3 mills, to 2.45 mills, and by lowering the public highway levy, last year 1.25 mills, to one mill. The state school levy was increased slightly, being raised from 1.9 mills to 1.96 mills. This was necessary to provide for an increased school population of more than 9,800, shown by the last school census, the "barefoot boy" school law providing that the state shall raise $10 for each child of school age.

The 10 separate levies going to make up the state tax levy, the purpose of each and the amount of money to be raised by each levy, are as follows:

General fund levy, for support of state institutions, state departments, and general expenses, 2.45 mills, raising $2,528,159, a reduction of $515,266 from last year.

State school levy, state aid to schools, 1.96 mills, raising $2,022,528, an increase of $95,025.

Public highway levy, for surfaced roads, to be spent under the direction of the counties, $1,547,853, an increase of $26,141.

Military levy, for support of militia, construction of armories, etc., 11-100 mills, raising $113,509, an increase of $1,917.

Combined levies for higher educational institutions, 1.05 mills, raising funds as follows: University of Washington, $490,153; State College, $335,368; Cheney Normal, $92,871; Bellingham Normal, $92,871; Ellensburg Normal, $72,253.

Of the total taxes of $8,327,447, it will be noted that the state school money and the permanent highway money, totalling $3,570,381, or more than 45 per cent of the total levy, will be returned to the counties for expenditure. Last year only 39 per cent of the state levy went back to the counties.

The reduction in the general fund levy this year has only been made possible by the fact that state departments will at the end of the present biennium, March 31, 1915, be able to return unused to the state treasury, a sum estimated between $600,000 and $650,000, saved from the appropriations of the 1913 legislature. Of this total departments under Governor Ernest Lister will return between $300,000 and $400,000, or approximately 10 per cent of the total general fund appropriations for these departments, the office of secretary of state expects to return about $200,000 of the appropriation made for initiative and referendum expenses, while other departments will also show smaller savings.

Under the decision of the supreme court the seven initative measures that will go on the ballot are:

No. 3—Prohibition bill.

No. 6—Blue sky bill.

No. 7—Proposing abolition bureau of inspection.

No. 8—To prohibit employment agencies from charging fees to laborers.

No. 9—First aid bill.

No. 10—Convict road bill.

No. 13—Eight hour bill.

Orders issued by the public service commission last week, following a joint investigation in connection with the Oregon railroad commission, of telephone practices, provide that hereafter telephone companies shall have no right to require advance cash deposits from subscribers. The order was served upon the 160 telephone companies doing business in this state, the companies being required to make appearance at a hearing in Seattle October 29, to show any reason why the order should not be put into immediate effect, and also why they should not be required to refund immediately the deposits, totalling hundreds of thousands of dollars, now on hand. As a substitute for the advance cash deposit the commission proposes to allow the companies to collect for service one month in advance, the practice at present, and also to allow the discontinuation of service after 10 days to delinquent subscribers.

Governor Ernest Lister has issued an official proclamation as required by law, calling attention of voters to the three measures that will be submitted at the election of November 3, as the result of action taken by the last legislature. These measures are:

Proposed constitutional amendment, allowing resident aliens to hold land within boundries of municipal corporations.

Referendum Measure No. 1—Teacher's retirement fund act.

Referendum Measure No. 2—Quincy irrigation project bill carrying $40,000,000 bond issue proposal.

These measures are in addition to the seven initative measures which will be on the ballot.

The board of control last week announced two important appointments, Dr. W. N. Keller, of Tacoma, to be superintendent of the Western hospital for insane, at Steilacoom, and Dr. A. S. Oliver, Jr., to be superintendent of the Eastern hospital for insane at Medical Lake. Dr. Keller, a highly recommended physician, succeeds Dr. A. P. Calhoun, resigned. The appointment of Dr. Oliver comes as a promotion and reward for faithful work for the state in the past, as he was assistant superintendent under Dr. J. M. Semple, who resigned several months ago, and has since that time been acting superintendent, his work giving general satisfaction.

The Washington State Fair, held last week, justified all advance announcements as to excellence, entertained throughout the week large crowds from all parts of the state, and proved a financial success. Tho complete reports of the finances of the fair are not yet available, it is apparent that altho nine-tenths of the appropriation for the two years was expended in last year's fair, the institution this year was able to maintain itself creditably on the remaining funds. Governor Lister spent three days at North Yakima, lending his personal assistance to the event, while the displays and cooperation of other state departments helped greatly the final success.

A total of 81 formal orders, clearing the dockets of the public service commission last week. The larger part of the orders will result in lowered freight, lighting and other rates. The commission this week has gone to Seattle to hear a number of important cases.

Public officials and commercial bodies of western cities are making efforts to develop parcel post trading up to the possible maximum in their sections. That will help to keep down the cost of living. The closer the consumer gets to the producer the less the consumer pays for what he buys. The purpose of the parcel post was to bring producer and consumer into closer touch. The parcel post is here. All we have to do is to use it.

It was Napoleon who contemptuously referred to his new recruits as "cannon fodder." This is true but it was a brutal way of telling the truth. What is true of Napoleon is equally true of every ruler in Europe, except perhaps England. All of the continental rulers care nothing for the lives of their subjects if they can only carry out their political ambition.

If Villa had been executed for one of the several capital crimes he committed in the beginning of his desperate career he would not now be executing a rear attack on his chief and friend. A bandit seldom makes a safe statesman.

This government has been asked to extend recognition to Mexico on October 1. It can easily be recognized as the same old Mexico, since Villa started his revolt.

THIS means that our institution is more closely under the direction of government control than ever. It means more security for you and better satisfaction for us. We thoroughly believe that the new banking system under the direction of the federal reserve board at Washington will be the best thing for the financial integrity of the country and for the BENEFIT OF THE WHOLE PEOPLE.

Bank of Clallam County

PORT ANGELES, WASHINGTON

Diarrhoea Quickly Cured.

"I was taken with diarrhoea and Mr. Yorks, the merhant here, persuaded me to try a bottle of Chamberlain's Colic, Cholera and Diarrhoea Remedy. After taking one dose of it I was cured. It also cured others that I gave it to," writes M. E. Gebhart, Oriole, Pa. That is not at all unusual. An ordinary attack of diarrhoea can almost invariably be cured by one or two doses of this remedy. For sale by all dealers.

THE STATE'S PROGRESS

Optimism looking to the not distant days when steamers will ply the Columbia and on the intersecting Snake river to and far beyond Lewiston, Idaho, were features of the Columbia and Snake river waterways convention, at Spokane.

Anacortes will have an auto truck street car service with a five cent fare.

J. W. Hall of Avon, Skagit Co., makes a wonderful record by raising 80 tons of corn to the acre and astonishes experts.

The steamship Minnesota, the largest vessel on the Pacific coast, is to be withdrawn from the Puget Sound.

The first shipment of fall salmon arrived in Tacoma September 18.

The Guggenheimer agents report a wonderful new gold discovery on the Sustina river, Alaska. If this is correct it will mean another big boost for Washington.

Gas franchises are sought in Centralia by two different companies.

The report of the United States Reclamation Service and state engineers who resurveyed the Palouse project last summer has been presented to a board of reviewing engineers for final approval. The Palouse project is reported to be feasible, and fixes the cost per acre at a low figure.

A committe has been apointed to meet at the Spokane National Apple show this fall to form a central organization which would act in an advisory capacity to districts seeking to establish by-product plants in different sections of the northwest.

The codfish fleet of Anacortes has returned from the Behring sea and report of one of the best seasons on record. The schooner Wawona was filled to capacity, 240,000 fish. This catch far exceeds the number of fish ever landed in an American bottom from one trip either on the Atlantic or Pacific. Anacortes, the "Gloucester of the Pacific" has beaten the records of the original Glocester of the Atlantic.

Totals of taxable property shows increase of $15,000,000 for year or $155,000,000.

$345,557 was paid out to orchardists by the North Pacific Fruit Distributors to September 2.

John Buchanan of Waterville is uncovering a great copper and silver mine.

Washington can congratulate itself on the fact it has only ten proposed laws for the voter to vote on at the coming election, while Oregon voters will pass on 29, seven of which will place great burdens upon its industries and will make it extremely hard to get new capital into the state.

Switzerland is feeling the effect of the war and is rapidly approaching destitution. This little country gets on an average annually $225,000,000 from American sightseers and now that this has been cut off it makes the times very tight.

On account of the war Canada has placed a heavy tax on beer and whisky, and as a result beer is retailing for ten cents a glass and whiskey for twenty cents. Even a war can be a temperance worker.

All the warring nations emphatically declare that they do not want any increased territory. This brings to mind the statement that "all men are liars."

NOTICE FOR PUBLICATION

Department of the Interior. U. S. Land Office at Seattle, Washington, September 28, 1914.

Notice is hereby given that Benjamin Griffith, Sr., whose post-office address is Poulsbo, Wash., did, on the 11th day of September, 1914, file in this office Sworn Statement and Application, No. 03348, to purchase Lot No. 4, of Section 21, Township 31N., Range 10 West, Willamette Meridian, and the timber thereon, under the provisions of the Act ofJune 3, 1878, and acts amendatory, known as the "Timber and Stone Law," at such value as might be fixed by appraisement, and that, pursuant to such application, the land and timber thereon have been appraised, the timber estimated 70,000 board feet at $32.50, and the land $16.10; that said applicant will offer final proof in support of his application and sworn statement on the 23rd day of December, 1914, before the Register and Receiver, U. S. Land Office, at Seattle, Wash.

Any person at liberty to protest this purchase before entry, or initiate a contest at any time before patent issues, by filing a corroborated affidavit in this office, alleging facts which would defeat the entry.

JOHN C. DENNY, Register.

PROFESSIONAL COLUMN

J.E.Cochran Frank L. Plummer
COCHRAN & PLUMMER
Attorneys-at-Law
Aldwell Block Port Angeles
Washington
Office Phone 115.

JAMES STEWART
Attorney-at-Law
Office on Front Street
Port Angeles - - Washington

Sanford C.Rose Jas.G.McClinton
McCLINTON & ROSE
Attorneys at Law
Office Second and Lincoln, Opposite Court House
Port Angeles, Washington

J. W. Lindsay James W. Redden
LINDSAY & REDDEN
Lawyers
204-5-6 Kuppler Building
Port Angeles - - Washington

Percy Fox Ralph Berrill, A. R. I. B. A.
Percy Fox & Berrill
ARCHITECTS
Care of Brumfield & White
Port Angeles
Head Office Victoria, B. C.

Telephones 273, 265.
Dr. Wm. L. Hammond
Licensed Veterinarian
Port Angeles, Washington.

FULMER UNDERTAKING CO.
Lady Assistants
Fourth St.,Near Laurel. Phone 74

KRYPTOK LENSES
F. E. WARNER
OPTOMETRIST
Front St., 3 doors West of Laurel
Port Angeles - - Washington

McKee & LaFlower
FUNERAL DIRECTORS AND EMBALMERS
. LaFlower 108; McKee 105...
Phones:
LADY ATTENDANTS

MRS. M. E. TROY
Instructions in China Decorating and Water Colors and Oil.
Conventional and Naturalistic Work—Orders Executed.
Next Door to Johnson & Bork.

The Fitzgerald Market
Opposite Hotel Angeles.
The Old Reliable Market
Good meats, low prices, square dealing.
Your patronage solicited.
James Fitzgerald

LODGE NOTICES

Fraternal Brotherhood—Port Angeles Lodge No. 869, meets every Friday evening in Haning hall. Traveling members are urged to attend with us. Dancing every Friday evening.
A. W. GRIERSON, President.
Minnie A. Albertson, Secretary.

W. R. C.—Pacific W. R. C. No. 21, auxiliary to G. A. R., meets every first and third Saturdays of each month in the Lincoln Memorial Hall.
JULIA McKEE, President.
Mamie Smith, Press Cor.

G. A. R.—Pacific Post No. 48, Dept. of Washington-Alaska G. A. R., meets first and third Fridays at 2:00 p. m. at Lincoln Memorial Hall.
D. L. MITCHELL, Post Com.
H. W. Doty, Adjutant.

B. P. O. E.—Naval Lodge No. 353, meets every Thursday evening at Elks Hall opposite Angeles Hotel. Visitors cordially invited.
E. A. JACOBS, Exalted Ruler.
Conrad Luppen, Secretary.

F. O. E.—Port Angeles, No. 483, P. O. E. meets every Saturday evening at Haning Hall. Visitors cordially invited.
JOHN DONAHUE, W. P.
E. R. Gehrke, Secretary.

W. of W., Ediz Circle No. 724, meets first and third Saturday of each month in I. O. O. F. Hall.
MRS. CLEVENGER, G. N.
Paul T. Hopf, Clerk.

W. O. W.—Port Angeles Camp No. 97, meets second and fourth Saturdays of each month in I. O. O. F. Hall. HUGH R. SMITH, Con Com.
W. A. Rogers, Clerk.

Brotherhood of American Yeoman—Mt. Angeles Homestead 985 meets every second and fourth Friday in I. O. O. F. Hall.
IDA MacKECHNIE, Cor.

Howdy Pap.—Port Angeles Lodge No. 991, Loyal Order of Moose, meets every Thursday evening at Moose Temple, Haning Hall.
C. E. COX, Dictator.
L. M. Campbell, Secretary.

A. B. MITCHELL
Sheet Metal Works
Roofing, Spouting, Tanks, Stoves, and all kinds of repair work attended to promptly.

AUCTIONEER
11 Years Experience in Selling Real Estate, Live Stock, Household Goods, Merchandise, Etc.
Bills dictated free of charge. Only licensed auctioneer in Clallam county.
J. D. O'CONNOR,
Port Angeles, Washington.
Phone D80.

GATE CITY MACHINE SHOP
Machenheimer Bros., Props.
14 YEARS MACHINIST WITH PUGET SOUND MILLS & TIMBER COMPANY.
Does all kinds of repair work and carries a full line of shafting and mill supplies—Boiler work a specialty. All kinds of Hydraulic Press Work.
First Class Automobile Man.

CANDIDATES CARDS.

Round corner cards, neatly printed, delivered the day ordered, $2.25 per box of 500; $3.00 per 1,000. Phone orders to 44.
THE OLYMPIC-LEADER
Job Department.

Filion Mill and Lumber Company
MANUFACTURERS OF AND DEALERS IN ROUGH AND DRESSED LUMBER, LATH, SHIPLAP, RUSTIC SIDING, PLAIN AND FANCY CASING, ETC.
THE BEST CEDAR SHINGLES MADE.
OFFICE AND MILL ON LINCOLN HEIGHTS.

JAMES R. GALLAGHER'S TRANSFER
—: PHONE 24 :—
LIVERY, FEED, SALE STABLES
Lincoln Street Wharf, Port Angeles
Commercial Baggage a Specialty. Cab Service at All Hours.
Piano Moving. Heavy Hauling.
Horses for Sale on Hand Now.

PICKED UP ON THE STREET

Gossip of the Four Corners Caught on the Fly by an Olympic-Leader Reporter.

Mr. Sellick is back in town again.

W. S. Pearce returned from Seattle Saturday.

Dr. Deckman passed through town Thursday.

C. J. Erickson was in Angeles again this week.

John Earles spent the first part of the week in Seattle.

Jos. Slattery has been quite sick during the past week.

Dr. Gibson left for Seattle yesterday, on a business trip.

Canadian currency is now being discounted one per cent.

J. V. Coolidge is now driving the big new laundry wagon.

Myer Krupp has sold his Maxwell to Dr. Brooks of Sequim.

Mr. and Mrs. Donovan returned to Angeles the first of the week.

Ken Greene and Ed Abbott have been out in the hills this week.

W. C. Watkins, cousin of Guy Dann, visited here this week.

Mr. and Mrs. G.Mills spent the first part of the week in Seattle.

Mr. Dickenson left the first of the week on a business trip to Seattle.

Mr. Muck took a quick run down to Centralia and Seattle this week.

R. D. McLaughlin has moved to Peabody, between Front and First.

Jas. Garrison brought in from the Quillayute, 30 head of fine beef, last week.

F. A. Smith moved the past week from Second and Peabody to Eleventh and Cherry.

The big Sol Duc truck has been replaced by a Stearns—Leo Guthrie still on the job.

Mr. Kyle, of "Kyle Cottage" fame, returned from a short visit to Seattle the first of the week.

Mr. Jensen, the policeman, is back on the beat again, returning from Seattle last Monday.

Mr. Lampe is back on the job again driving one of Oscar Morse's teams, in the business section.

Mr. Clark, of the famous Clark's O. N. T. Thread company was a visitor in Angeles this week.

Mrs. Cranwell, sister of Mr. Douglas, of the Peoples Dock, returned from Seattle this week.

M. Schoder, formerly manager of the Yakima Hotel in North Yakima, is in town giving us the once over.

Mr. Hoffmark, chief engineer for Guthrie & McDougal, returned from Port Townsend the first of the week.

Mrs. A. Eckley left for Redlings, California, Wednesday, intending to spend the winter there with her sons, Ord and Rex.

Luit. Jscheuschler of the Snohomish and Mr. Beach, returned this week from a pleasant ten days outing in the Olympics.

J. N. Mickles, formerly purser on the City of Angeles, died last Saturday in Seattle. Hemorrhage of the bowels was the cause of his death.

Mr. Morse, of Lewis, Wiley & Morse, left for Lake Crescent with a party for a week's outing, Guy Eckley acting in the capacity of guide as well as chaffeur.

Mr. Jewitt and wife left Port Angeles a few days ago for New York, after spending the past six months here. Mr. Jewitt was a resident here 25 years ago.

Mr. and Mrs. J. H. Albright and sons Ben and Geo, also Ray Best, left for Bowman's, above the Elwha bridge on a hunting trip. A full camp outfit was taken along as they expected to stay one or two weeks.

Mr. Harry Waldman, father of the violinist, Joseph Waldman, visited in Seattle the early part of the week, accompanying his son who was leaving for Philadelphia, to resume his duties with the Philadelphia Symphony Orchestra.

Last Wednesday Roy Hall took the Wanna to the rescue of the launch Jake, which had run ashore near the light house on the Dungeness spit.The Jake was high and dry but the sturdy Wanna, against a heavy sea, pulled her off without difficulty.

The "Call of the North" has been heard again and again by L. P. Heidinger, known thruout Alaska by the name" The Moose Kid". Mr. Heidinger left Angeles this week for Seattle, embarking there for Cordova. He expects to return to Angeles again next summer.

Mr. Tracy, who has been spending the last three moths at the Sol Duc Hot Springs, arrived back in Angeles the first of the week. He stopped over a couple of days and then left for Seattle. Mr. Tracy is a short story writer of considerable note, most of his work appearing in the magazines.

SHIPS THAT COME AND GO

The S. S. Thode Fagelund sailed last week for Port Pirie, Australia. Total cargo 3,600,000 feet.

In port, Schooner Melrose, loading full cargo for Kahilui, H. I.

In port, Str. Latouche, loading.

Schooner M. A. Caine to load full cargo for West Coast.

B'ktn. Mary E. Winkleman to load full cargo for offshore.

S. S. Nome City, coming.

S. S. Falcon, coming.

Large steamer coming for cargo of shingles for New York.

S. S. Queen Margaret, to load for Adelaide and Freemantle, Australia.

Another - American Hawaiian steamer took on a pilot here the past week.

A LETTER FROM GERMANY

Mrs. Brownrigg is in receipt of a letter from her mother, Mrs. Goldwater, now in Berlin, Germany, dated August 28th. In the letter which was unsealed, Mrs. Goldwater stated that she already had her ticket for New York, over the Holland & Rotterdam Line, and that she was leaving from Langenfield, Germany, for New York, about the 17th of October. There are still many Americans over there, only one steamer a week leaving for the United States.

FIRST CALL TO ARMS

On Thursday morning, the opening of the hunting season, the deserted streets of the business section resembled a German village after the reserves had been called out. It is reported that all the ranchers have their calves locked up, while spring pullets are being carefully looked after. Meanwhile the deer have taken to the dense brush 'till the cannonading has quieted down a bit.

A FISH STORY

The state Fish Department is putting up two buildings out by the Olympic Power Co.'s dam, one building being the hatchery, 28x65, and the other a modern six room bungalow for the superintendent. There are six men working on the job at the present time, the buildings to be finished in about three months. Mr. E. E. Sherwood is superintendent of construction.

MAURMAN HAS NEW PARTNER

Mr. Maurman of the Potlatch pool room has taken in a partner, Mr. Witt, of Tacoma. Mr. Witt decided in about three minutes that Port Angeles suited him just right, so he and Maurman got together, formed a partnership and Port Angeles has another booster. The Potlatch is being altered to meet the repuirements of its increased patronage.

NEW RESTAURANT

Messrs. Halberg and Slattery expect to have their dining room ready for business the coming week. It is located in their new house just completed at the top of the first zig-zag, Second and Laurel.

BUILDING FREIGHT HOUSE

Oscar Morse is erecting a freight house 40x65 feet, adjoining his new wharf at the foot of Chase street.

Chauncey McNay, a former resident of Port Angeles, now in business at Sultan, Wash. was a visitor here this week; business is fair over there Chauncey says.

Billy LaVere is opening up a restaurant on Front street next to Levi McDonnell's pool and billiard hall; the room is ten feet narrow by 65 long.

The Steamer Iroquois took the Sol Duc's run a couple of days the past week, as the Sol Duc was on the dry dock.

Mr. and Mrs. Freeman and family are moving this week from Tenth and Oak to Second, between Lincoln and Laurel.

Z. M. Waley, edgerman at Earles mill for the past eight months, is leaving for Tacoma this week.

Mr. Boomer, editor of the Free Press, left on another campaign tour Wednesday.

Dr. Bigelow returned from Minneapolis Thursday morning.

Mrs. Littleton returned from Seattle Thursday.

THE LEADER DEPARTMENT STORE

New Fall and Winter Coats

Just Arrived from Marshal Field's Chicago

They are going fast and as our stock is limited you had better come in at once. The excellence of both the quality and style of the garments at the prices we are asking will astonish you.

Our Stock of Dainty Neckwear

calls forth admiration from all our customers. Come in and see the latest designs in collars, etc., at "staple goods" prices.

Our Millinery Advertises Itself

New shapes and designs arriving daily; but if we haven't what you want WE WILL GET IT. Our Aim is to ALWAYS PLEASE OUR CUSTOMERS.

THE LEADER DEPARTMENT STORE

The Christian Science reading rooms are now located in the Morse building.

Ed. Gierin, manager of the Little River Logging Co., was in town this week.

The Faires family is moving into the house formerly occupied by Dr. Craig.

Mr. Halberg, Jr left on Wednesday's boat for a few days' visit in Seattle.

Mr. Patterson is sure doing the rush act at his building on Front street.

Mr. Gass, wife and little son, returned from Seattle this week.

Mr. Findley's father was over from Victoria visting him this week.

ARROW *fadeless* SHIRTS

A NEW shirt may look good, but beauty in a shirt does not necessarily mean service. The Arrow label marks the shirt that combines style and service. It is your guarantee that the garment is made of durable, fadeless fabrics, in such a careful, thorough way that we depend upon its good qualities to sell you another shirt with the same label.

$1.50 and $2.00

MUCK, *The* Tailor

Next Door Star Theatre

Men's Furnishings

LOCAL RAILROAD ISSUES FIRST TARIFF SHEET

"The Seattle, Port Angeles & Lake Crescent—Lines Under Construction—Operated by the Erickson Construction Co.," has issued its first local passenger tariff, effective October 1st. The rate from Port Angeles to Lauridsen, 4 miles, is 15c; to Elwha, 7.4 miles, 30c; to Ranger, 8.7 miles 35c; to Covil, 10.4 miles, 40c; Ramapo, 13.3 miles, 55c; Joyce, 15.3 miles, 55c; Hilda, 18.4 miles, 75c; Lyre, 20.7 miles, 85c;Dolvardon, 21.7 miles, 85c; Shadow,22.7 miles, 90c; Majestic, 24 miles, 95c; and Earles, 25.2 miles, $1.00. Round trip tickets are sold at double above rates, but are good for stop-overs and have a 30 day limit.

MARTIN WILL MOVE FACTORY

Billy Martin is building a large 100x40 foot building on First street next to the George Meyers property. He expects to have it ready for occupancy by another month when he will move into his new sash and door factory.

The Olympic-Leader most sincerely deplores the fact that the Knocker's circulation is not three or four times 225, as then the advertising the Leader is receiving as the official county paper, would be worth real money.

Our French dry and steam cleaning is the best to be had and our charges the lowest. The Pantorium, south side First street, near Laurel zig-zag. Phone 258.

A complete stock of GOODYEAR TIRES on hand at all times. Adjustments gladly made on all GOODYEAR TIRES. Fred C. Farmer, EXCLUSIVE AGENT.

Now is the time to lay in a supply of good dry wood. Phone J. A. Martin X57.

FAIRVIEW.

On September 25th, the 7 months old daughter of Mr. and Mrs. John Winters passed away. The little one had been suffering some time with stomach trouble and a cold which developed into bronchial pneumonia. The funeral was held at Blue Mountain, where she was buried.

On Wednesday, September 23rd, James Jacobs and Miss Camble stole a march on their friends by going to Seattle and getting married.

"May joy and happiness be their lot,
As through this world, they trot, trot, trot."

Is the wish of all who know them.

The Cary family have moved back to Fairview.

Hazel O'Brien had the misfortune to fall at school and hurt one of her limbs so badly that she was obliged to miss two weeks of school. She is much better now and has started again.

Mrs. Chambers spent part of last week visiting her daughter, Mrs. Pellerin, at Eden.

Mrs. Emery spent a couple of days at the John Winters,' home last week, helping care for the sick child.

The nurse who has been caring for Mrs. Kilmer, went away last week.

A party of men, camped on the John Winters' place are getting out ties for the Seattle, Port Angeles and L. C. railroad company. They expect to be here for the winter.

Mr. Bosworth, who spent the summer in Oregon, returned home last week, bringing with him a horse.

On September 19th, spinsters Hazel and May O'Brien gave a tea in honor of spinster Edith Ross. Each guest was dressed in character and carried in her pocket the picture of the man who was her sweetheart, nigh onto forty years ago. Each told the story of his wooing and why she never married. Some of the stories were very funny and each spinster looked queerer than the other. Spinster Esther Chambers won the prize for being the best "old maid," which was an apron with a pocket large enough for buttons, darning cotton, kid curlers, powder box and snuff box. Spinsters present were: Leah Babcock, Georgia Coble, Grace Cary, Emma Harbaugh, Esther Chambers, Edith Ross, Hazel and Mary O'Brien.

Mrs. Lilly Winters is staying for a while with John and Lottie, at the home place.

CALL FOR BIDS

Bids will be received until Nov. 1st for the delivery and piling of 40 ricks of wood for Lincoln Heights school and 10 ricks of wood for Pine Hill school.

MADGE H. NAILOR,
Clerk of Dist. No. 7.

CALL FOR BIDS

Bids will be received until November 1st for the hauling of school children from County Home District to New Central School building. A comfortable covered wagon must be provided for same.

MADGE H. NAILOR,
Clerk of Dist. No. 7.

J. N. Johnson

The man who can mend your shoes while you wait

Quick Machine Repair Shop

ALL WORK GUARANTEED

One door West of Martin's Sash and Door Shop, Front St.

ANOTHER PRIMER LESSON FOR THE KNOCKER

Judge John M. Ralston left on Wednesday for Port Townsend and Island County, and will return next Wednesday. Athough the court has two other counties to care for he spends more than half of his time in this county, occasioned by the great increase in business. We have court here three times a month instead of three times a year as was the case just before Judge Still.

GOOD EATS

THAT IS WHAT THE Fern Candy Company PROPOSE TO GIVE YOU

HOT LUNCHES

Served at all hours until 10:30 p. m.

WE MAKE A SPECIALTY OF

OYSTERS CLAMS

Hot Soups and Drinks of all Kinds

Home Made Pies, Cakes and Sandwiches

Eat with us once and we know you will come again.

REARDON AND SON

Rudolph Beck

proprietor of

Port Angeles Meat and Sausage Market

Everything fresh, new and clean with all the latest machinery and devices for an uptodate sanitary market. SAUSAGE and all GERMAN DISHES A SPECIALTY.

Located on Peoples Wharf next to City Fish Market

PHONE

PHELPS DRY GOODS AND MILLINERY

Munsing Underwear

These chilly Fall days make you feel the need of warmer underwear. We carry a complete stock of all kinds and sizes.

Blankets

A big line of both cotton and woolen.

Neckwear

We have a beautiful line of the latest in Ruchings, Collars and Laces. Come in and look them over.

Just received another shipment of handsome one-piece gowns, also new suits and coats. A visit to our well stocked millinery department will convince you of the expertness of our milliners and the moderate prices of our goods.

PHELPS DRY GOODS AND MILLINERY

Port Angeles Commission Co.

The Port Angeles Commission Co. The Great Provision Mart of the "Olympic Peninsula, catering to the consumer, boarding houses, hotels, Restaurants and public institutions.

The one great force to reduce the high cost of living is CASH. It is cash that enables us to sell better and fresher goods at lower prices than others.

15 pounds fine granulated sugar	$1.00
Large "Sunkist Oranges" per dozen	.25
Three pounds new ripe cranberries	.25
10 pounds fancy sweet potatoes	.25
12 pounds choice dry onions	.25
1 dozen large cans Cascade Milk	.85
Fancy Wisconsin Cream Cheese, per lb	.20
Sweet Creamery Butter	.35
Choice Honey in Comb	.15

Goods Promptly Delivered. Satisfaction Guaranteed. Deliveries made at any time of day.

PHONE 15

Port Angeles Commission Co.

SCHOOL SHOES!

Children, like horses, must be well shod to do good work.

We carry a big line of the best School Shoes in the Market and at prices that are right.

JENSEN, THE SHOE MAN

Wholesome, Nutritious Bread

and a Great Variety of Delicious Cakes

Made of the Finest Material in a Sanitary Bakery by Experienced Bakers at the

PALACE BAKERY

CITY AND PERSONAL

For snaps in your snapshots go to Kenneth's; he knows how. 38

Look, wait, watch. See what the Angeles Studio is doing.

Mr. and Mrs. T. T. Aldwell spent the week-end in Seattle.

Mrs. J. C. Delabarre returned the first of the week after a two weeks' absence upsound.

W. S. Warnock writes to have the O.-L. sent to them at Oakland, Calif., for the present.

Mr. and Mrs. Hemme of Sequim, were attending to business matters in the city, Wednesday.

Step into the Meredith & Nicholson Harness shop and get a pair of rubber heels put on your shoes.

Mr. and Mrs. N. S. Strong and Mr. and Mrs. Dan Hill autoed to Angeles and the lakes from Port Townsend, Wednesday.

The Catholic Social Club met at the home of Mrs. Dobbs, yesterday. The members of the Club are preparing for the Catholic Fair in October.

A New England Dinner will be given by St. Andrew's Guild at Parish Hall next Wednesday evening, October 7th, from 6 to 8. Price 50c.

Ribbons! Ribbons! Ribbons! All colors; quality and prices the best. At the 5, 10 and 25 Cent Store, Front street opposite Dream Theater.

Mr. Huddleston is rushing the work on his two bungalows on Fifth and Laurel and hopes to have them both enclosed by the end of the week.

Mr. Quay, father of Mrs. W. A. Stoval, spent a few days visiting over in the eastern part of the state near Soap Lake. He returned the first of the week.

They are sure going some on prices at the P. A. Commission House. Better look up their ad and save a few dollars on their Saturday Specials. Phone 15.

Large shipment of comforts and blankets just in at Gutenberg's Hdw. & Furniture Co.'s. Call in and make selections while lines remain unbroken. Prices right.

A complete stock of GOODYEAR TIRES on hand at all times. Adjustments gladly made on all GOODYEAR TIRES. Fred C. Farmer, EXCLUSIVE AGENT.

Mrs. J. O. Peterson entertained six young girls at dinner Thursday evening, in honor of Miss Eda's birthday, after which they all took in the Dream Theater.

Jack Herzinger of the Commission Co. expects to have a fine lot of venison Saturday. In company with Winfield Harris and Mr. Brewster he left Wednesday on a hunting trip.

Commencing on Friday evening, October the 9th, the Fraternal Brotherhood Lodge will hold their usual Friday evening dances. All are cordially invited to attend.

Lost, gentleman's open faced gold watch with triangle fob bearing letters Y.M.C.A. and word Chicago, on Pine Hill or Lincoln Heights. Reward offered for return to this office.

Dr. Kull, formerly assistant to Dr. Butler in the dental parlors, has gone to Seattle to live and Dr. Knack, a young man recently graduated from the Chicago University, will be here next week to take his place.

Dr. F. E. Warner, the optician, will now be found at his new quarters on Front street three doors west of Laurel. If your eyes are troubling you or your glasses are not satisfactory give him a all. 4t36

Mrs. James Fitzgerald and daughter Margaret returned from Seattle the first of the week. Miss Margaret has decided to return to the Holy Names Academy to complete her studies and will go the first of next week.

First Church of Christ, Scientist. Services every Sunday at 11 a.m. and 7:30 p.m.; Sunday School 12 m. in the church edifice at Eighth and Laurel. All are welcome. Reading room in Morse Building, cor. Front and Laurel, room No. 510; open daily except Sunday from 10 a.m. to 4 p.m.

Geo. B. Brown was brought before the Court Wednesday charged with conducting a gambling game in the Cooper building. He plead not guilty and was bound over under bonds of $1,000. It is said defendant was willing to plead guilty of gambling which is only a misdemeanor, but denied that he was head of the game which is a felony.

Loggers Stag shirts from $3.50 to $5.00 and a big line of loggers' shoes at prices that can't be beat in the country. Mackinaws for all the family, from $5.00 to $12.00. These, like all our goods were ordered before the war raised the prices of everything so we can afford to sell them at moderate prices. Lutz & Co.

Shields has the Angeles Steam Laundry agency.

Look, wait, watch. See what the Angeles Studio is doing.

Angeles dress making parlors, 4, 5 and 5A Aldwell building.

Give 'em away—Crab apples at 50 cents per. Phone R 196.

A motherly middle-aged lady to keep house. Phone R217. 39tf

D. W. McAmis; all kinds of machine wood sawing. Phone R105.

We can get you anything in the canvas line. Come in and get our prices. The Harness Shop.

School Supplies at the 5, 10 and 25 Cent Store, opposite Dream Theater. Brewster & Co.

Deputy Sheriff Davis and family are spending the week at the Boulder Hot Springs.

The Indian blankets in the display window of Lutz & Co. have attracted considerable attention this week.

Rifles, shotguns, ammunition, big shipment of latest models at right prices at H. Gutenberg Hdw. & Furn. Co.

See Kennett for post card photos of the Big Mill, Elwha Bridge, Power Plant and all local scenes. His photos have snap. 38

Cooper's Derby-ribbed, spring needle underwear can't be beat for men. Lutz & Co. are exclusive agents and still sell it at the same old prices, as it was all ordered before the war.

You cannot get new eyes,
But you can get new glasses.
We handle the best.
F. E. Warner, Oph. D.,
Front street, three doors west of Laurel.

Electrical wiring, "Hot Point" appliances, Hughes Electric ranges and lamps, at Electrical headquarters. C. Winfield Harris & Co. Opposite the Dream Theater.

Frank Hall, his wife and son Geo. was down from Seattle in his private launch last week, they visited with Mrs. Will Clark and other old time friends while here.

A complete stock of GOODYEAR TIRES on hand at all times. Adjustments gladly made on all GOODYEAR TIRES.

Fred C. Farmer,
EXCLUSIVE AGENT.

If you are thinking of buying a piano, Victrola or a talking machine of any kind interview Winfield Harris at the 5, 10 and 25c Store on Front street. 38tf

Word was received yesterday by Mr. Zent of the death of Dr. Crouter at his home in Charlovoix, Mich., of Bright's Disease. He owned considerable property in Angeles.

Fruit, vegetables, and farm produce with the largest stock of staple groceries in the city at the P. A. Commission House, the place where you get a square deal. Read our adv. Phone 15.

Chas. L. Brandt of Third and Lincoln streets died at his home yesterday afternoon, presumably of old age. It is thot the funeral will not be held before Monday as relatives are expected from a distance.

The Thimble Club enjoyed a pleasant afternoon yesterday with Mrs. Walter Mack Clark. The next hostess will be Mrs. Sam Lutz, who will entertain the club in two weeks.

On account of the Silver Wedding at the Congregational Church Friday evening, the Port Angeles Reading Club have postponed their meeting one week. They will meet Oct. 9th with Mrs. Brewster.

The Book Club held its regular monthly meeting this week Monday. After the business session light refreshments were served and a social time was enjoyed. Mrs Walter Taylor was leected to fill the place of Mrs. Ethel Lewis, resigned.

Mrs. Edw. Christopherson was hostess to the W. L. C. Friday afternoon, Sept. 25. Although only eleven members were present, all enjoyed a very pleasant and profitable afternoon. The program consisted of a paper on Indian Legends by Mrs. Ethel Hall, Parliamentary Drill by Mrs. Cloukie and reading from Stoddards Lecturers, the ladies taking turns alphabetically. Dainty refreshments were served at the close of the program.

A very pleasant informal reception was held at the Epworth League hall Tuesday in honor of Mr. and Mrs. Jones, the new Methodist minister and wife. After the welcoming speech and a response by Rev. Jones, a fine musical programme was given under the direction of Miss Holt. At the close of the program refreshments were served and a social time was enjoyed.

BIG STOCK OF HEATERS

Heaters for wood and coal, also combination heaters, a large stock just arrived. Prices right. H. Gutenberg Hardware & Furniture Co.

E. W. Merrill & Co.

Interest of Our Patrons

IN the interests of our patrons we carry a long line of good things to eat. Our grocery line embraces nearly everything carried by a first class store, our Fruit line is the best in the city, we have also smoked and salt fish also fresh oysters. We buy only the best for our Meat market and carry a stock of "Our Own" smoked bacon, cured in our own smoke house with alder wood. We employ the most expert sausage maker in the city. Are these not good reasons why you should patronize us?

E. W. Merrill & Co.

A nice furnished room for rent; phone X237. 3t39

Look, wait, watch. See what the Angeles Studio is doing.

Good Jersey Cow for sale, fresh this fall. Phone 93. 2t29

Furnished rooms for rent on Third and Oak. Phone 55.

Angeles dress making parlors, 4, 5 and 5A Aldwell building.

WANTED— All your shoe repairing at the Harness shop.

11 Milch Cows for sale, fresh this fall. Walter Goodwin, phone White 1000.

Don't forget that the Meredith & Nicholson Harness shop has pack sacks of all kinds.

A yoke of working oxen, 4 years old, price $200. H. S. Hansen, Elwha. Phone Yellow 100. 4t-38

FOR RENT—A six room modern cottage, bath, range and light, between Oak and Cherry on Third street. Enquire at Gutenberg's Hardware Store.

FOR RENT—A comfortably furnished tent house in three compartments and fitted for light house keeping. Apply to H. H. Butler on Eleventh and Oak or Phone X60.

Our sanitary system of cleaning and pressing your clothes, leaves them thoroughly sterilized. Pressing, when brought to the shop men's suits and ladies plain skirts or coats 50 cents. Pantorium. First Avenue, near Laurel zigzag. Phone 258.

Wainright Arnold, a young man who has been working at Earles mill, was taken to Taylor's hospital this week suffering from paralysis.

Store Philosophy

To be "found wanting" is commendable in a customer—but it is unpardonable in the man behind the counter.

We are never "out" of anything in our line.

Just one example—of many—we have a full stock of

Diamond Dyes

They act like a spring tonic on any kind of fabric and will completely rejuvenate your wardrobe. **10c per Package**

Mathewson's Drug Store
Opera House Block
Olympic Hotel Bldg.
Phones 28 and 289

How can you get around it?

WE ARE A NATIONAL BANK

and Uncle Sam makes us toe the mark.

4%	ON SAVINGS	4%

The Citizens National Bank

of Port Angeles, Wash.

FRED P. HENSON

Is the Grocer who sells

Pyramid Flour

and

Folger's Golden Gate Coffee

THE OLYMPIC LEADER

Reaches more homes in Clallam County than any other paper.

Entered at the Postoffice at Port Angeles, Clallam County, Washington, as second class matter.

Webster & Webster.....Editors and Proprietors
Mrs. Jessie Webster.....Local Editor

OFFICIAL COUNTY PAPER

ADVERTISING RATES

15 cents per inch per week, single column measure. Preferred position apart from other advertising 20 cents per inch. Transient or short time advertisements 25 cents per inch Reading notices and extra composition 25 cents per inch. Locals 5 cents per line. Cards of thanks, obituary poetry and resolutions of respect 5 cents per line.

CRESCENT FERRY MAKES FAST TIME

(From Page 1.)

The ferry swings around within her own length, and the big paddle wheels turning over 28 times a minute, she hardly gets started before full speed is attained and the rocks and trees slip by in a manner truly surprising. In fact the trip up the lake was made in an hour and seventeen minutes, comparing favorably with the Betty Earles, which with her eighty h. p. engines requires an hour and a quarter when towing a barge.

The question of christening the boat came up shortly after leaving East Beach, Crescent Queen, suggested by Maurice Fisher, being easily in the lead until it occurred to Mrs. Mathewson to name her Marjorie, after the wife of Commissioner Hansen. Word was quietly passed around and when the vote was taken it was found unanimous, the only vote for Crescent Queen being thrown out as unqualified. Mrs. Hansen's surprise and pleasure were as great as that of the company who gathered at the bow to witness the christening, Mrs. Frank Lotzgesell breaking the bottle of grape juice and pronouncing the mystic words.

At East Beach the wharf must be used, but at all other points, as at Fairholm, the ferry can run up to the shore itself. Here were taken on 15 head of cattle and 27 sheep, being driven thru from Beaver to Angeles by Mr. Kidd, who was doing his driving in a Ford. County Superintendent Geisness had reached the lake on his return from a West End tour, being accompanied by three children, Rev. Stephen Smith, and Chris. Morgenroth. Manager Philo of the Forks oil company had also come thru with him. It was estimated that over ten tons of freight, including the 35 people on board, were carried on the return trip, which was made in an hour and a half, exclusive of a stop of fifteen minutes at the Grubb cottage where Mr. and Mrs. Grubb entertained with refreshments.

The Marjorie, for so the name board had been hastily painted, received quite a reception all along the lake, handkerchiefs and flags being waved, whistles blown, and photographs taken from every landing.

The boat is not yet finished, the pilot's cabin being incomplete and it being necessary to build small cabins fore and aft of the opposite paddle wheel, and only one trip will be made daily until Captain Treiber is ready to turn her over. Electric lights and a search light, for facility in making landings, will be installed.

The charges will run from $1 for Ford's and farmer's wagons to $2 for the larger cars, the driver going free. All passengers 25 cents each, with half fare for small children. Cattle and horses 25 cents per head; sheep 10 cents. As the engine burns distillate, using less than two gallons in a trip the length of the lake, the ferry will pay a net profit even at the above low prices.

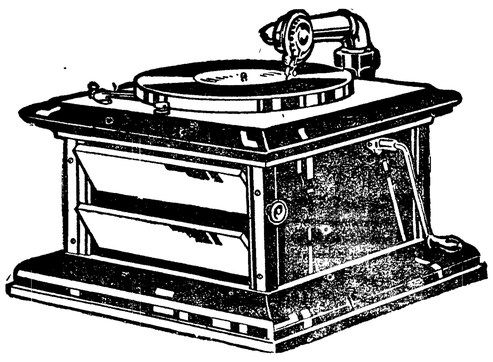

Why Not Learn to Dance at Home?

We can supply you with a

Talking Machine

and Double Disc Records

each one having an INSTRUCTION RECORD on one side and a complete dance selection on the other. The music is played for you with emphatic and faultless rhythm, and the tempo is counted for you before the music and with the music — you HAVE to dance. Hours of enjoyment for yourself and friends without leaving home and at very little cost.

A book of instructions and illustrations by Hepburn Wilson, New York's most successful instructor, given free with each record.

Winfield Harris will be glad to play any of these selections for you if you will call at his store on Front St.

He would also like to talk Piano with you.

"Jim" Gibson, an engineer with nearly seven years' experience on ocean steamers and nearly as much more as engineer of the Angeles lighting plant, will be captain of the Marjorie. He is already in charge.

GENERAL HOSPITAL A COMPLETE RUIN

From page 1.

firemen, they leaving a few moments later. When Dr. McGillivary was satisfied and confident that there was no further cause for alarm, he also returned to his home.

The fire department were scarcely on their way back to the station when a blaze was discovered in the basement behind a trunk among some paper and rags.

Mr. Ned Taft and Mr. Fletcher acted as night watchmen and the place was soon as quiet as tho nothing had happpened. The lady and her daughter returned to their home and were standing on their front porch, and looking at the hospital when a large blaze lit up the nurses room on the third floor. The lady seeing this, notified Mr. Ferris and John Schweitzer and Mr. Stockmar of the Olympic-Leader, who were near by. When they reached the hospital Mr. Taft was hanging out of the window, coughing and spitting, and asked them to wait a few moments and see if they were needed, but with the nurses help the fire was put out again. The nurses' bed was completely ruined.

This was at 11:05 p. m., and not until 11:20 did the staircase betwen the second and third floor burst out into a monster blaze, when Taft and Fletcher gave it up and the fire department was called again. Ten minutes after the alarm was sent in, the back part of the building as well as the front was a mass of flames, and while the firemen had worked hard, even taking unnecessary risk, it was impossible to control the flames until the building had been ruined.

Mr. Taft says they fought no less than six fires during the evening. It can now be realized that it was all over the upper interior walls where the fire must have embered for three days, waiting until a draft had suction enough to fan the sparks.

The nurses proved to be a plucky lot of women, assisting in the rescue work after fighting fire all evening.

The patients were all taken out on the first floor and would even have had time to take a bath if necessary. They were taken to the homes of neighbors that night and Saturday Dr. McGillivary set up a temporary hospital in one of his house on Seventh and Francis.

The loss is placed at $11,000 but partially covered by insurance.

The hospital was owned by Doctors McGillivray and Hyde but Dr. Hyde knew nothing of the fire until morning. In the excitement no one thot to phone him.

PROTECTION ISLAND MAY BE FORTIFIED

A rumor has been current for some days that Protection island may soon pass to the ownership of the United States government, says the Townsend Leader. The rumor was strengthened several days ago by the visit of several representatives of th government to the island. It is thought that the negotiations for the purchase have now reached a stage where everything depends upon the report that will be made to the department. It is not known what branch of the government is after the island, but it is intimated that it is desired by the war department for fortification purposes. It had long been claimed by military men that Protection island would make an ideal location for batteries for the protection of Puget Sound and of Discovery bay, thus guarding the rear of the forts of the system barring the main channel. The government has made an effort to determine whether or not the entrance to Discovery bay can be protected by the Worden mortar batteries. The demonstration was declared at the time to be highly satisfactory, as shells were dropped close to the targets, but it is claimed by artillery experts that in case a fleet should attempt to enter, the mortars could not give the necessary protection. With batteries on the island a vast amount of strength would be added to the defense of the Sound it is claimed.

A complete stock of GOODYEAR TIRES on hand at all times. Adjustments gladly made on all GOODYEAR TIRES.

Fred C. Farmer,
EXCLUSIVE AGENT.

PREMIUM LIST FOR THE COUNTY FAIR

From page 1.

Three Hubbard Squash	$1.00
Three Field Pumpkins	$1.00
Three Heads of Early Cabbage	1.00
Three Heads of Late Cabbage	1.00
Three Heads of Red Cabbage	1.00
Three Stalks of Celery	1.00
Three Heads of Cauliflower	1.00
Six Heads of Lettuce	1.00
Six Rutabagas	1.00
Six Flat Turnips	1.00
Six Carrots for Table Use	1.00
Six Carrots for Stock	1.00
Six Turnip Beets	1.00
Six Mangelwurzels	1.00
Six Parsnips	1.00
Six Winter Radishes	1.00
Dozen Red Onions	1.00
Dozen Yellow Globe Onions	1.00
Quart Pickling Onions	1.00
Display of Onions	1.00
Peck Early White Potatoes	1.00
Peck Late White Potatoes	1.00
Peck Early Red Potatoes	1.00
Peck Late Red Potatoes	1.00
Largest Pumpkin	1.00
Largest Squash	1.00
Largest Sunflower Head	1.00
Largest Cabbage	1.00
Largest Potatoe	1.00
Largest Onion	1.00

CLASS IV.

Fruits.

1. All exhibits must be the product of Clallam county and must have been grown by the exhibitor upon land occupied by him as owner or renter.

2. For exhibit purposes a plate shall consist of five specimens of apples, pears, peaches or quinces; ten specimens of plums, prunes, crabapples, nuts, or other small products; or one bunch of grapes.

3. Individual plate exhibits must be staged by themselves and can in no case be considered part of a collection or general display.

4. No blemished fruit shall be considered by themselves and in no case can they be considered part of a collection or general display.

5. No blemished fruit shall be considered by the judges and no award shall be made on stock that does not individually merit it. Scab, rot, worm holes or scale shall be sufficient to mar an exhibit.

Apples.	
Arkansas	$1.00
Alexander	1.00
Baldwin	1.00
Ben Davis	1.00
Belleflower	1.00
Beltigheimer	1.00
Bismarck	1.00
Duchess of Oldenberg	1.00
Dutch Mignone	1.00
Early Strawberry	1.00
Gravenstein	1.00
Grimes Golden	1.00
Jonathan	1.00
Tomkin's King	1.00
Maiden Blush	1.00
Missouri Pippin	1.00
Mann	1.00
Northern Spy	1.00
Rhode Island Greening	1.00
Snow	1.00
Spitzenberg	1.00
Twenty Ounce Pippin	1.00
Wismars Desert	1.00
Wagener	1.00
Wealthy	1.00
Wolf River	1.00
Winesap	1.00
Winter Banana	1.00
Grapes	
Any Variety, 5 pounds	1.00
Peaches	
Any Variety	1.00
Pears	
Anjou	1.00
Bartlett	1.00
Clargeau	1.00
Winter Nellis	1.00
Flemish Beauty	1.00
Prunes	
Italian	1.00
French	1.00
Plums	
Best Display, any variety	1.00

In classes II, III and IV a second prize of 50 cents will be awarded.

CLASS V.—Jellies.

One Glass Crabapple Jelly	.50
One Glass Blackberry Jelly	.50
One Glass Currant Jelly	.50
One Glass Quince Jelly	.50
One Glass Apple Jelly	.50

A second prize of 25 cents will be awarded in this class.

CLASS VI.—Photographic Views.

Best Collection Local Scenic Views—First prize, $2.00; second prize, $1.00.

Best Collection of Clallam County Farm Views—First prize, $2.00; second prize, $1.00.

Best Collection of Photos of Growing Fruit—First prize, $2.00; second prize, $1.00.

Best Collection of Clallam County Views, other than those mentioned above—First prize, $2.00; second prize, $1.00.

Mother of Eighteen Children

"I am the mother of eighteen children and have the praise of doing more work than any young woman in my town," writes Mrs. C. J. Martin, Boone Mill, Va. "I suffered for five years with stomach trouble and could not eat as much as a biscuit without suffering. I have taken three bottles of Chamberlain's Tablets and am now a well woman and weigh 168 pounds. I can eat anything I want to, and as much as I want and feel better than at any tim in ten years. I refer to anyone in Boone Mill or vicinity and they will vouch for what I say." Chamberlain's Tablets are for sale by all dealers.

H. FATHERS
Painting, Paperhanging and Tinting.
Leave orders at Mathewson's Drug Store or phone 118 evenings.

QUALITY

SERVICE

SATISFACTION

We Give You the Best of Everything by our
Q Double S
Business Methods

Port Angeles Grocery

McNUTT & WESCOTT PHONE 38

A Home Bargain

Fine new modern home and 2 improved lots on Lincoln street, close in. Range, window shades and linoleums included. Only $3,000. Terms.

Thos. T. Aldwell & Co.

Established 1890

Aldwell Block, Port Angeles, Wash.

Real Estate Loans Insurance

Largest Rental Dept. in City Bonds

Seattle Steamers

Reduced Rates on Steamer

Sioux

Daily Except Sunday.

Leave Seattle	7:00 p.m.
Leave Pt. Townsend	9:30 p.m.
Leave Pt. Williams	10:45 p.m.
Leave Dungeness	11:15 p.m.
Arrive Port Angeles	12:30 a.m.
Leave Port Angeles	1:00 p.m.
Leave Dungeness	2:15 p.m.
Leave Pt. Williams	2:45 p.m.
Leave Pt. Townsend	4:00 p.m.
Arrive Seattle	6:30 p.m.

Fare between Port Angeles, Dungeness, Port Williams and Seattle: One Way $1-50; Round Trip $2.50.

Tickets good on Steamer Sioux only and return tickets limited to 5 days from date of sale.

S. S. BELLINGHAM

Seattle, Port Angeles Port Crescent, Neah Bay Route

Leaves Seattle Sunday, Tuesday, and Thursday at Midnight.

Leave Seattle	12:00 m.
Leave Pt. Townsend	6:00 a.m.
Leave Pt. Williams	7:30 a.m.
Leave Dungeness	8:30 a.m.
Leave Port Angeles	10:45 a.m.
Leave Pt. Crescent	2:00 p.m.
Leave *Gettysburg	2:30 p.m.
Leave Twin	3:00 p.m.
Leave *Pysht	3:30 p.m.
Leave Clallam	5:00 p.m.
Leave *West Clallam	6:00 p.m.
Arrive Neah Bay	7:00 p.m.
Leave Neah Bay	7:05 p.m.
Leave Clallam	9:00 p.m.
Leave Pt. Crescent	1:00 a.m.
Leave Port Angeles	5:00 a.m.
Leave Dungeness	6:45 a.m.
Leave Port Williams	7:30 a.m.
Leave Pt. Townsend	10:00 a.m.
Arrive Seattle	2:30 p.m.

Steamers and Schedule Subject to Change Without Notice

Points marked * are not boat landings and passengers for these points must make their own arrangements for landing and assume all risk and liability in making such landing. The steamer's passenger rate does not include boat landing charges.

R. H. CALLARMAN
Agent
People's Wharf Co.
Phone 2. Res. Phone R-177

SOL DUC

Seattle, Port Townsend, Port Angeles, Victoria, B. C., Dungeness and Port Williams

Saturday and Sunday excursion rates $1.50 Round trip.

Leave Seattle	12:30 a.m.
Leave Pt. Townsend	3:30 a.m.
Arrive Port Angeles	6:30 a.m.
Leave Port Angeles	7:30 a.m.
Leave Victoria	11:00 a.m.
Leave Port Angeles	3:00 p.m.
Leave Dungeness	4:30 p.m.
Leave Pt. Williams	5:00 p.m.
Leave Pt. Townsend	6:30 p.m.
Arrive Seattle	9:30 p.m.

The Sol Duc will call at Port Williams and Dungeness with passengers and mail only on trip out of Seattle at 12:30 a. m. Sunday. Does not go to Victoria on Sunday.

S. S. WAIALEALE

Seattle, Port Angeles, Port Crescent Route

Leaves Seattle Monday, Wednesday and Friday at Midnight

Leave Seattle	12:00 m.
Leave Pt. Townsend	6:00 a.m.
Leave Port Williams	7:30 a.m.
Leave Dungeness	8:30 a.m.
Leave Port Angeles	10:45 a.m.
Leave Port Crescent	2:00 p.m.
Arrive Clallam Bay	5:00 p.m.
Leave Clallam Bay	5:00 a.m.
Leave Pt. Crescent	8:00 p.m.
Leave Port Angeles	5:00 a.m.
Leave Dungeness	6:45 a.m.
Leave Pt. Williams	7:30 a.m.
Leave Pt. Townsend	10:00 a.m.
Arrive Seattle	2:30 p.m.

Adam Zerenner M. A. Merzyk

Zerenner & Merzyk

Ladies and Gentlemen's Garments Made to Order

Cleaning, Pressing, Dyeing and Repairing

Work Guaranteed Satisfactory

First Street Port Angeles

WOOD FOR SALE

Our motto: Good wood and good measure; delivered to any part of the city. Phone D80.

Auto for Hire

day or night

Clay Wolverton

Phones: Stand 205; Residence X127.

Wm.G.Martin&Co.

Mfgrs. of and Dealers in

SASH, DOORS, WINDOWS, Mouldings, GLASS AND GLAZING

ALL KINDS OF MILL AND JOB WORK.

Get Our Estimates.

Front St. Phone 14.

Phones, Shop 241, Res. 132.

August Swanson

Blacksmith Shop

Agricultural Implements, Wagons Buggies, Vehicles,

Henry C. Hansen

Sheet Metal Works

All kinds of Tin Work and work in Sheet Iron and Sheet Copper.

Gravel Roofs, Galvanized Iron Cornice, Skylights, Tanks, Smoke Stacks.

Opposite Walton Lumber Yard, near First street.

Gottfried Gustafsson

GENERAL BLACKSMITHING AND REPAIR WORK.

HORSESHOEING A SPECIALTY

All work guaranteed.

First St., opposite I. O. O. F. Hall.

115-117 First Avenue So.

HEADQUARTERS FOR CLALLAM FOLKS.

FREE BUS

Hotel NORTHERN, Seattle

RALPH BOYKER, PROPR.

WEEKS ABSTRACT CO.

Our Patent Card System Assures Information accurate and up to The Hour

ABSTRACTS of TITLE

Order from us for

QUICK, COMPETENT SERVICE

All the Records are in Our Office

BLUE PRINTS and MAPS

PORT ANGELES, WASH.

NEWS OF THE COUNTY

LINCOLN HEIGHTS

Mrs. Carl Zimmer of Ferndale, arrived at E. B. Fleming's Sunday morning, to visit her husband who boards at Mr. Fleming's and works at the new mill. Mrs. Zimmer will be remembered by the older residents of the Heights, by the name of Mary McDonald.

Mrs. Hattie Harding and Kieth are spending the week at A. H. Hall's, while Ernest is away on a hunting expedition.

The sick and crippled are all recovering so far as heard from.

Mrs. Dermul and Mrs. Frank Hanson, were recent callers at the Fleming home.

Mr. Andrew Eiban is having cement blocks put under his house, J. A. Epperson and son doing the work.

Mr. I. Filion has treated his house to a new roof.

Another family gone to make a home in Oregon. This time it is Mr. Robert Dunn and wife. It seems a strange proposition for people who have already spent the best years of their lives, to go to a new country and endure the discomforts of pioneer life, especially when they have a comfortable home in Angeles, but they have the necessary faith and grit to succeed where many younger people might fail, and we earnestly wish them health and success.

DE FUCA

Don't forget the dance at the De Fuca school house tomorrow night, October 3rd.

The men who are to work on the railroad bridge across Siebert Creek, are camped in the valley under the road bridge.

Mr. McKee had a party of young people out in his auto last week to visit Mrs. J. A. Reeve.

Mr. and Mrs. Wm. Wooding, Jr., are back again after quite an extended stay in Port Angeles. Miss Clara Clevenger brought them out last Saturday.

Mr. and Mrs. Wm. Richards took a drive down to McLaughlin's and Cameron's Sunday afternoon.

Mr. Beck, the butcher from Angeles was out at Reeve's butchering some cattle last week.

James Wooding went to Angeles Monday to act as guide for Mr. Abbott and a party of friends from Seattle, who are going up the Elwha on a hunting trip for a few days.

Mr. N. Heuhslein, Jr., came out from Angeles Thursday, and spent a few days with his parents.

Mr. Forest was down from Blue Mountain after a load of wheat from Mr. Agnew's place.

DUNGENESS

Ladies Club met at the home of Mrs. Lotzgezell Wednesday eve.

Mr. L. O. Denny of Seattle was a Dungeness visitor two days last week.

Mr. and Mrs. A. C. Evans and Mrs. R. H. Baker were Port Angeles visitors one day last week.

Miss Hildur Olson returned to Seattle Friday afternoon after a two week's visit with Miss Alice Cassidy.

The dance given by the Dungeness boys Saturday night was well attended.

Mrs. C. DePriest was a visitor in Seattle last week.

Among the visitors from here to the Sequim fair were Mr. and Mrs. Geo. Lotzgezell, Mrs. Wm. Monson, Mrs. W. B. Cassidy, Mrs. M. Chase, Mrs. F. E. Knight and Mrs. R. H. Blake.

Mr. and Mrs. Harry Slack are visiting in Seattle.

Mrs. Jessie Evans is visiting relatives in Dungeness for a few days.

Mr. Dave McInnis of Uneas is spending a few days here.

Mr. and Mrs. Alf Cays, Mr. F. E. Knight and Clarence Case went to Port Angeles one day last week.

Mrs. Duane is visiting Mrs. Martin.

Mrs. Wm. Monson went to Port Angeles Wednesday morning.

Mr. Lawrence Aldrick returned Tuesday Morning and resumed his work for Mr. Monson.

There will be another dance Saturday night, Oct. 3.

Mr. and Mrs. Chamcors and daughter of Fairview were in town Tuesday.

Munsing's underwear for men and boys at Lutz & Co. Clothiers.

The Olympic-Leader contains the most news, and particularly the most home news of any paper published in Port Angeles. Also, it is the official county paper. The price is $1.00 the year; 50c for six months.

Despondency.

Is often caused by indigestion and constipation, and quickly disappears when Chamberlain's Tablets are taken. For sale by all dealers.

NEW ROAD TO JEFFERSON EXCELLENT PIECE OF WORK

The new road recently constructed by Clallam county to the Jefferson line is said to be an excellent piece of work, and is declared to be in the best of shape since the recent rains. People from this city who have made the trip to Sequim speak highly of the road and say that nothing was overlooked to make it one of the best highways on the peninsula. It is believed the road will not be rendered any less serviceable by winter rains, as provision has been made for draining the road bed thoroughly. —Port Townsend Leader.

ANOTHER PRIMER LESSON FOR THE KNOCKER

The cruise of Clallam county timber, at a cost of 10 cents an acre, added 2,500,000,000 feet of timber to the assessment rolls, all of which formerly escaped taxation. Which fact is an old story now, having been published time after time, but it is here given again for the benefit of the Knocker, who apparently has been asleep or drugged during his brief residence in Angeles, being criminally ignorant concerning even the most ordinary affairs of the county.

"PICKED UP ON THE STREET" PROVES GREAT SUCCESS

The work of our "down town" reporter, who is rapidly developing the knack of getting the meat of the news in his bailiwick, has been receiving much favorable comment, with many inquiries as to his identity. The Leader confidently expects that his department will require a full page, ere the beginning of the new year, and become the most interesting feature of the paper.

DECLINES THE NOMINATION

To My Friends, the Voters of Clallam County.

It is evident, to me from the results of the primaries that the majority vote of our county is largely non-partisan, Progressive Republican.

I was honored with the nomination for county treasurer by the Progressive Party. Herbert H. Wood, the successful Republican candidate, also received a number of Progressive votes. I believe Mr. Wood to be eminently qualified to fill the office of county treasurer, and is deserving of the vote of all Progressives, regardless of party.

I therefore decline the nomination and ask for Mr. Wood the support of all my friends.

GEORGE H. GALE.

HAD NO FUNERALS

Dr. Busier—How is your practice?

Dr. Grassler—First rate; it couldn't be better. I had more than six hundred patients last year and didn't lose a single cent.—Toledo Blade.

Services at St. Andrew's Church, Sunday, are; Holy Communion 8:00 a. m. Sunday School at 10:00 a. m. and Morning Prayer and sermon at 11 a. m.

CLASSIFIED ADVERTISEMENTS

WANTED

WANTED—3 or 4 room house furnished. What have you? Address box 308.

FOR SALE

FOR SALE—Best small business in Port Angeles. Bargain if sold soon. Inquire at this office.

FOR SALE—300 ricks of dry wood. Phone X57.

Good dry wood and bark for sale by J. A. Martin. Phone X57.

FOR SALE—Will sell six pack horses and a few riding and pack saddles at a price making it cheaper to own then to rent. You will need one or more of them to pack in the game from your hunting trip this fall. Write or phone Grant Mumes, Elwha, Washington.

FOR EXCHANGE

WANTED TO TRADE—A lot in a good Illinois town of 15,000 inhabitants with a mine employing 300 men on the main lines of two railroads for a building lot in Port Angeles, East End preferred. Value $600. J. B. O'Connor. Phone D80.

FOUND—One slate covered dory, 26 feet. Address H. B. Johnson, Clallam Bay, Wash. 4x38

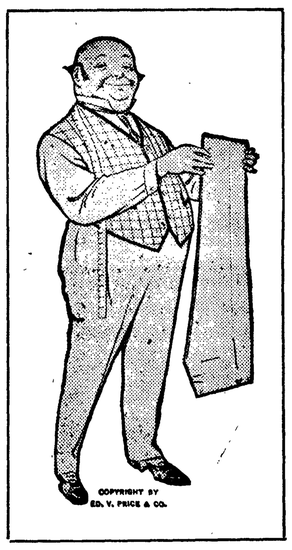

FILION BROS. HABERDASHERY

NEGLIGEE SHIRTS

We have a large assortment of Negligee Shirts. Our Mackinaws are also here and they are beauties.

HANDSOME LINE OF LADIES' AND GENTS'

Balmacaan Raincoats

Expert Cleaning, Pressing and Dyeing

C. A. & WM. FILION

Kuppler New Brick, Laurel Street

VOTE FOR

FRANK DUSTMAN

FOR SHERIFF

FOR SHERIFF

Frank Dustman, democratic nominee for sheriff, is one of the old timers of Clallam county, having come to Port Angeles from Ohio (where he was born in 1872) in 1891, twenty-four years ago.

While, like all newcomers, he worked at various things these first years, for the past eleven years he has been with the Angeles Telephone Company, resigning his position as superintendent a few months ago to accept that of lineman with the Olympic Power Company.

He was city marshal for three years, and for the four years ending December 31st next, has been city councilman.

Mr. Dustman has made good in all positions, private as well as public. As a member of the council, he has always worked for public improvements. Commencing his first term at a time when street assessment districts were unknown in Port Angeles, he has worked faithfully with the more progressive element of council and city to the end that we have now a quarter of a million of street improvements under way.

He has the respect and esteem of every citizen of the county with whom he is acquainted, any of whom will freely say there is no question of his ability and that he would fulfil the duties of the office satisfactorily, giving everyone a square deal.

Rolla Belt returned from Lilliwaup on Hoods canal, on Thursday, where he has been working on the state road in Govan's camp. Mr. Govan will be through with his work in about two weeks, but Contractor Hill has a full month's steady work to finish his contract. He has half a mile of new road to make and a bridge across the Hama Hama river, and the continual rains interfere seriously with steady work. The road is not likely to be used for travel this year as it cannot be graveled this fall.—Sequim Press.

Take your Laundry to Harrington's Cigar Store.

Are Your Valuable Papers Safe

Our Safe-deposit boxes have arrived, and are now ready for rent. They are placed in a vault which is absolutely fire proof, being built of concrete, with a brick lining and air-chamber between the concrete and the brick. You can go into the vault, take out your papers, and look them over in the room we have set apart for the use of the customers.

Port Angeles Trust and Savings Bank

4 per cent interest paid on savings deposits.

Our Saturday and Next Week Specials

Dry Onions, $1.50 per cwt.
Potatoes, $1.50 per cwt.
Sweet Potatoes, 8 lbs., 25 cents.
Ripe Tomatoes, 6 lbs., 25 cents.
Concord Grapes, 30 cents a basket or 3 for 85 cents.
Tokay Grapes, 35 cents a basket.
Cranberries, 10 cents a lb.
Grape Fruit, 10 cents, or 3 for 25 cents.
Bananas, 25 cents a doz.
Tomato Catsup, 25 cent size, 20 cents.

OLYMPIC CASH STORE

Phone F35 Lange Building on Front Street

THE STORE THAT SAVES YOU MONEY

Big New Line of

RANGES and HEATERS

which we are still selling at very low figures

HARDWARE AND HOUSE FURNISHINGS of all Kinds

Quick delivery to all parts of the city. Next to Mathewson's Drug Store. Phone 222.

CHRISTOPHERSON

Rexall Celery and Iron Tonic Changes that tired listless feeling to one of energy and force. Stimulates the appetite, inducing good healthful sleep. **On sale only by**

BEETLE & SIMMONDS

Phone 41
Mail Orders.

The Rexall Store

THE CITY COUNCIL

Councilmen Bigelow and Wilcox on leave of absence were not present at Tuesday's council meeting. Much business was transacted in record time.

Mr. Fowler, of the street committee recommended that $300 be expended on Second street in graveling from Valley to Tumwater. So ordered. Later Engineer Donovan will bring down a car load of gravel for Second, between Tumwater and A, and city will spread same.

Mr. Shields said the plumbing ordinance was too much for the committee and further time was allowed for report.

Fire Warden Fowler declined to carry out the wish of council that his committee examine and report as to flues. Recommended that a man be employed together with the fire chief and that a thorough examination be made. So ordered.

City Engineer Filion reported estimate in District 16, C street, as follows: Total estimate $8714.50, balance due $2,755.88, amount ordered paid contractors.

Property owners on west side of Francis street between 4th and 8th, protested against putting in a ten foot walk, were willing to put in six foot. Upon motion of Dustman, former order of council was amended for a ten foot walk from Front to 4th, 6-foot, 4th to 8th.

T. T. Aldwell Co., asked privilege of putting in areaway on Laurel street for light for Postal Telegraph Co., 18 inches by 6 feet. Granted.

Upon motion of Dustman usual notice to put in walk was ordered served upon property owners on 5th street, Eunice to Francis.

Otto Myerding was granted permission to put in a concrete areaway leading to basement from alley in rear of Palace Bakery.

Oscar Nelson was granted a permit to erect a garage on lot 9, block 232.

L. S. France was granted permits to put up two five room one story bungalows.

Councilman Wilcox asked for and was granted two weeks leave of absence, he being employed at Dungeness.

Petition for vacation of R. R. Avenue, Chase to Francis, in lieu of 70-foot street donated to city from blocks 3 and 4, and 40 feet from south side of block 5, 6 and 7, tidelands east of Laurel, together with ordinance covering same was presented by Councilman Fisher for the Terminal Land Co. Hearing for same set for Oct. 20. The Terminal Land Co. gives the strips mentioned in lieu of the vacation of Railroad Avenue on the north of the blocks mentioned, and the elimination of assessments against the abutting property for the former contemplated improvement along Railroad Avenue, Chase to Francis. Under the agreement with the Railroad Company, the improvement will be made on the strip exchanged at its own expense.

In this connection Lewis, Wiley & Morse asked that they be released from that portion of the contract to be abandoned and allowed compensation for the work actually done. No action, though it is understood the request will be granted upon the final determination of the exchange.

Dr. J. W. Taylor appeared before council asking fire protection in the vicinity of his hospital at 4th and Jones. He had been assured weeks ago that hydrants were to be installed, but he had failed to locate any to date. Upon motion of Dustman hydrant was ordered placed at 4th and Jones. Matter of improving 4th street, Race to Jones referred to street commissioner.

Upon motion of Mr. Dustman $50 was allowed for graveling Francis street north of Front.

The city council sat as Board of Equalization Tuesday morning on The Third street assessment roll, and also held a session with the railroad officials and Lewis, Wiley & Morse, culminating in the agreement as to vacation of Railroad avenue as above.

WALDMAN, VIOLINIST, A MUSICAL GENIUS

Just a fair sized, but very enthusiastic audience, turned out to hear Mr. Waldman, the violinist, who gave a concert in the opera house Friday evening. The young man is just past twenty, but is a musical genius and certainly has a bright and promising career before him. His mother is a prominent musician in Seattle where the young man played for two of the leading musical organizations during his brief visit, receiving quite an ovation. He came here at the request of his father, who is also something of a musician, judging from the sweet strains the passer-by often hears coming from his little work shop on Front street. On Friday evening his face beamed with pleasure and pride as his son rendered so beautifully the famous productions of some of the great musical composers and also played some of his own compositons. Music lovers who were not there certainly missed a rare treat. The piano accompaniments were played by Prof. Lange. Mr. Waldman returned from Seattle Thursday where he went to see his son off for Philadelphia where he is to play in one of the large orchestras this winter.

The Knocker says he is too high bred to deal in personalities and then proceeds to give Will Welch, entirely without cause or provocation, for Welch had not been mentioned, the hardest kind of a personal knock. In fact, over nine-tenths of the Knocker's comments on the citizens of Angeles have been personal reflections upon their integrity. If breeding be thus indicated, the Knocker is certainly a spotted pup — without friends, home or country to call his own.

Kennett is selling the best surf pictures ever taken on the Port Angeles spit for 5c each. The camera focused a wall of water twenty feet high and the artist came within two jumps of losing his life. You should enclose one in your letter east. 38

ABOUT
PRESCRIPTIONS

We want your prescription business and solicit it on the following basis:

PURE DRUGS
ABSOLUTE ACCURACY
REASONABLE PRICES

We employ none but registered assistants and our checking system makes it impossible for mistakes to occur.

FRY--The Druggist

Clothing For All Occasions

Most men haven't time to change their clothes for every occasion. There are such instances happening every day. Wear a suit that fits in best with all activities of the season

Our Hart Schaffner & Marx

Suits are pretty sure to be in tune with the event. In our windows you will see models suitable for all; young or old we can fit you.

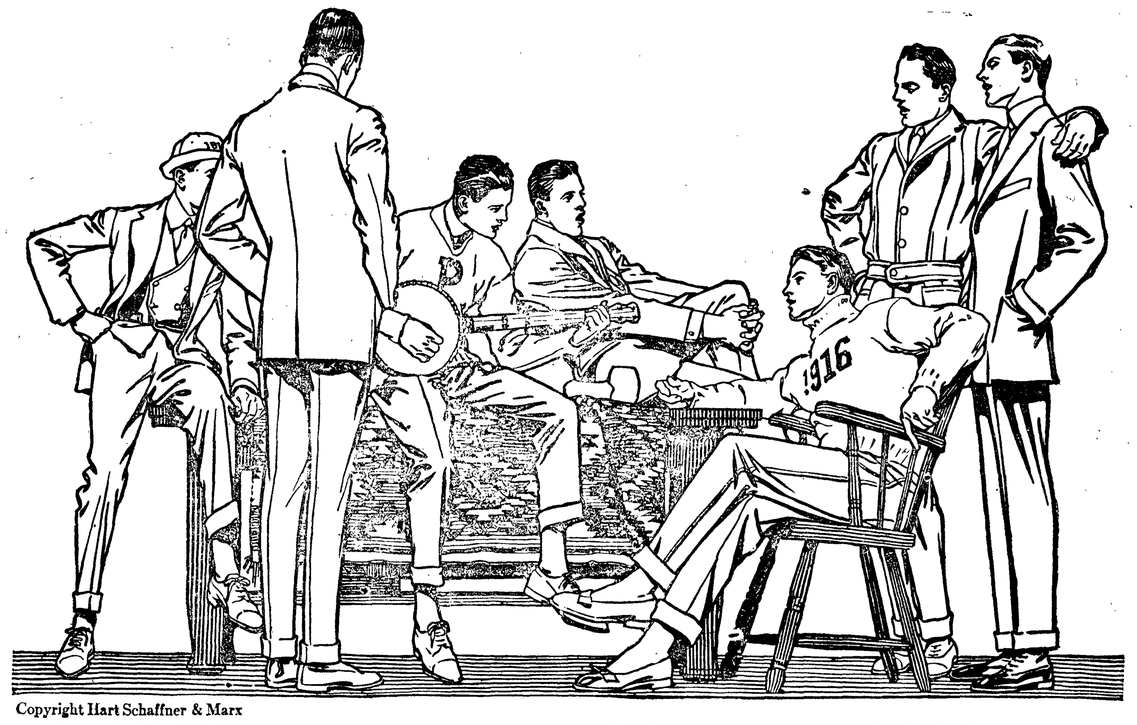

Copyright Hart Schaffner & Marx

Special interest taken with every customer whether you want a Suit, Overcoat, Shoes, Shirts, Underwear or any little thing for work or dress. Call in soon.

THE TOGGERY

The Store That Tries to Please With Quality Goods

CHIEF FORESTER GRAVES HAS INTERESTING PLAN

Outlining a plan which would assure the addition of millions of dollars to the wealth of Washington thru the development of its agricultural resources, which would place farms and homes where vast areas of blackened stumps now exist and which would ultimately extend miles of good roads thru territory now served only by meager mountain trails, Henry S. Graves, chief forester of the United States, in Seattle this morning outlined a program of road development under government aid which marks a new era in the history of the forestry service, says the Seattle Times.

Chief Forester Graves proposes that this shall be brought about by anticipating returns from the sale of timber in the forest reserves. The enactment of a law by Congress, creating an appropriation out of which funds for the assistance of the counties in the building of roads will be available and the creation of a sinking fund to be met by the future sales of timber from the reserve areas are the essentials of the plan. In other words, the chief forester proposes to bond the timber in the national forests in the interest of present development.

"Protection from destruction is the first necessity of the forest service work," said Mr. Graves, "but at the same time it aims as fast as possible to make available for present use all resourses within reserves. The difficulty in the Northwest is that the timber in the reserves, although large in quantity, is to a great extent inaccessible and therefore unmarketable."

"My plan is to anticipate returns which will be available later on by securing appropriations as an advance on later returns. Congress has recognized the principle of making direct contributions to counties of 25 per cent of the receipts from sales of timber and the appropriation of 10 per cent for the construction of roads. This plan works where resourses can be developed, but where timber in not sold the receipts are deferred and are not available when needed."

"It seems to me that the government should handle this problem as a business proposition and should create a sinking fund and make advances from receipts which will come in for the assistance of specific projects within the counties in which the reserves are located. The forest would remain a national reserve administered by the government, but would begin immediately to serve in the solution of the greatest problem of the Northwest, namely, the building of roads."

LINCOLN STREET REGRADE

Slashing and burning in Lincoln street gulch on the new regrading contract extending from Third to Eighth is almost completed, ready for pile driving. Over a block will have to be trestled from Third to the cut at Lincoln Memorial Hall, where the Fifth street bridge will be lowered, at its western end, about five feet. The edge of the gulch across from Mr. McDonald's will be filled, making a great improvement at that point. The contractors have until May to complete the work, but it is believed three months will prove amply sufficient.

COMMERCIAL CLUB MEETING

The regular meeting of the Commercial Club will be held next Monday evening, October 5th, when the revised by-laws will be voted upon. An important feature will be the reports of directors and committees for the month of September. Full attendance of members expected.

The Olympic-Leader has never, in its entire business experience, had a shipment of paper or other goods billed C. O. D., as insinuated by the Knocker. On the other hand, the Knocker has not only had paper billed collect, but on occasion the house has had to order its paper returned to Seattle—another evidence of incompetency and mismanagement, which we had overlooked.

SEALSHIPT OYSTERS

The oyster season is now here and we can supply you with those celebrated good and pure Sealshipt Oysters, direct from the Atlantic Coast. For four consecutive seasons we have handled these oysters and can highly recommend them. The price is the same as in the past, 50 cents pint solid meats. CITY FISH MARKET, Laurel street.

WE have Reliable Goods
WE sell at Moderate Prices
WE have the Best Service

A PART OF OUR NEW STOCK OF

"DEL MONTE" CANNED GOODS

Assorted Preserves, Peaches, Apricots, Plums, Strawberries, Raspberries, Loganberries, Saurkraut, Pumpkin, Peas.

Phone Your Order. Phone 243

Gate City Mercantile Co.

PHOTOGRAPHS

When you want a Photo that Pleases go to Kennett's

Our specialties are Portraits, Groups, Enlargements, Copying Old and Faded Photos, Views of Buildings, Interiors of Buildings, Lantern Slides, making Sofa Pillow Tops from your Kodak pictures, Kodak Finishing, Kodak Supplies.

Open Sundays from 10 to 4

KENNETT'S STUDIO.

Corner First and Laurel, Port Angeles